

High Voltage Surge Arresters

Buyer's Guide



ABB

Table of contents

		SECTION-PAGE
Product Information	Introduction	A-2
	Definitions	B-1
	Simplified selection procedure	C-1
	Design features - Porcelain-housed surge arresters, EXLIM	D-1
	Design features - Silicone polymer-housed surge arresters, PEXLIM	E-1
	The PEXLINK concept	F-1
	Quality control and testing	G-1
Technical Information	Zinc oxide surge arresters with silicone polymer-housed insulator:	
	PEXLIM R, IEC class 2	H-1
	PEXLIM Q, IEC class 3	I-1
	PEXLIM P, IEC class 4	J-1
	HS PEXLIM P-T, IEC class 4	K-1
	HS PEXLIM T-T, IEC class 5	L-1
	Zinc oxide surge arresters with porcelain-housed insulator:	
	EXLIM R, IEC class 2	M-1
	EXLIM Q-E, IEC class 3	N-1
	EXLIM Q-D, IEC class 3	O-1
	EXLIM P, IEC class 4	P-1
	EXLIM T, IEC class 5	Q-1
	Accessories:	
	Introduction	R-1
	Condition monitoring	R-2
	Design	R-3
EXCOUNT-A	R-5	
EXCOUNT-I	R-7	
EXCOUNT-II	R-9	
Other	Purchase order	S-1
	Index	T-1
	Customer notes	U-3

Safe, secure and economic supply of electricity – with ABB surge arresters

ABB surge arresters are the primary protection against atmospheric and switching overvoltages. They are generally connected in parallel with the equipment to be protected to divert the surge current. The active elements (ZnO-blocks) of ABB surge arresters are manufactured using a highly non-linear ceramic resistor material composed primarily of zinc oxide mixed with other metal oxides and sintered together. Strong focus on quality at all stages, from raw material through to finished product, ensures that ABB surge

arresters survive the designed stresses with ease and with good margins. Different dimensions permit a large variety of standard arresters as well as client-specific solutions as regards protection levels and energy capability. This Buyer's Guide deals with high voltage surge arresters for standard AC applications. For other applications, such as series capacitors protection, shunt capacitor protection or DC applications, contact your ABB sales representative.

Product range

Product family	Arrester classification 1)	Type	Max. system voltage 2)	Rated voltage 2)	Energy requirement/ Lightning intensity	Mechanical strength 3)
			U _m kV _{rms}	U _r kV _{rms}		Nm
PEXLIM — Silicone polymer-housed arresters	10 kA, IEC class 2	PEXLIM R	24 - 170	18 - 144	Moderate	1 600
	10 kA, IEC class 3	PEXLIM Q	52 - 420	42 - 360	High	4 000
	20 kA, IEC class 4	PEXLIM P	52 - 420	42 - 360	Very high	4 000
	Major component for PEXLINK™ concept for transmission line protection.					
HS PEXLIM - High strength silicone polymer-housed arresters.	20 kA, IEC class 4	HS PEXLIM P	245 - 550	180 - 444	Very high	28 000
	20 kA, IEC class 5	HS PEXLIM T	245 - 800	180 - 612	Very high	28 000
EXLIM — Porcelain-housed arrester	10 kA, IEC class 2	EXLIM R	52 - 170	42 - 168	Moderate	7 500
	10 kA, IEC class 3	EXLIM Q-E	52 - 245	42 - 228	High	7 500
	10 kA, IEC class 3	EXLIM Q-D	170 - 420	132 - 420	High	18 000
	20 kA, IEC class 4	EXLIM P	52 - 550	42 - 444	Very high	18 000
	20 kA, IEC class 5	EXLIM T	245 - 800	180 - 624	Very high	18 000

1) Arrester classification according to IEC 60099-4 (nominal discharge current, line discharge class).
2) Arresters with lower or higher voltages may be available on request for special applications.
3) Specified short-term service load (SSL).

Definitions

Note: The standards referred to here-under are the latest editions of IEC 60099-4 and ANSI/ IEEE C62.11

Maximum system voltage (Um)
The maximum voltage between phases during normal service.

Nominal discharge current (IEC)
The peak value of the lightning current impulse which is used to classify the arrester.

Lightning classifying current (ANSI/IEEE)
The designated lightning current used to perform the classification tests.

Rated voltage (Ur)
An arrester fulfilling the IEC standard must withstand its rated voltage (Ur) for 10 s after being preheated to 60 °C and subjected to energy injection as defined in the standard. Thus, Ur shall equal at least the 10-second TOV capability of an arrester. Additionally, rated voltage is used as a reference parameter.

Note! TOV capability of EXLIM and PEXLIM arresters exceeds the IEC requirements.

Duty-cycle voltage rating (ANSI)
The designated maximum permissible voltage between its terminals at which an arrester is designed to perform its duty cycle.

Continuous operating voltage
It is the maximum permissible r.m.s. power frequency voltage that may be applied continuously between the arrester terminals. This voltage is defined in different ways (verified by different test procedures) in IEC and ANSI.

IEC (Uc)
IEC gives the manufacturer the freedom to decide Uc. The value is verified in the operating duty test. Any uneven voltage distribution in the arrester shall be accounted for.

ANSI (MCOV)
ANSI lists the maximum continuous operating voltage (MCOV) for all arrester ratings used in a table. The value is used in all tests specified by ANSI. MCOV is less stringent as regards uneven voltage distribution in an arrester.

Temporary overvoltages (TOV)
Temporary overvoltages, as differentiated from surge overvoltages, are oscillatory power frequency overvoltages of relatively long duration (from a few cycles to hours).
The most common form of TOV occurs on the healthy phases of a system during an earth-fault involving one or more phases. Other sources of TOV are load-rejection, energisation of unloaded lines etc.
The TOV capability of the arresters is indicated with prior energy stress in the relevant catalogues.

Residual voltage/ Discharge voltage
This is the peak value of the voltage that appears between the terminals of an arrester during the passage of discharge current through it. Residual voltage depends on both the magnitude and the waveform of the discharge current. The voltage/current characteristics of the arresters are given in the relevant catalogues.

Energy capability
Standards do not explicitly define energy capability of an arrester. The only measure specified is the Line Discharge Class in IEC. Often, this is not enough information to compare different manufacturers and, therefore, ABB presents energy capability also in kJ/kV (Ur). This is done in 3 different ways:

Two impulses as per IEC clause 8.5.5.
This is the energy that the arrester is subjected to in the switching surge operating duty test (clause 8.5.5.) while remaining thermally stable thereafter against the specified TOV and Uc.

Routine test energy
This is the total energy that each individual block is subjected to in our production tests.

Single-impulse energy
This is the maximum permissible energy, which an arrester may be subjected to in one single impulse of 4 ms duration or longer and remain thermally stable against specified TOV and Uc.

Note! Corresponding values based on Uc are obtained by multiplying the catalogue values by the ratio Ur/Uc.

Short-circuit capability
This is the ability of an arrester, in the event of an overload due to any reason, to conduct the resulting system short-circuit current without violent shattering which may damage nearby equipment or injure personnel. After such an operation, the arrester must be replaced.
The system short-circuit current may be high or low depending on the system impedance and earthing conditions. Hence short-circuit capability is verified at different current levels.

External insulation withstand strength
It is the maximum value of the applied voltage (of a specified wave shape) which does not cause the flashover of an arrester. Unlike other equipment, arresters are designed to discharge internally and the voltage across the housing can never exceed the protective levels. Thus, the external insulation is self-protected if its withstand strength is higher than the protective levels corrected for installation altitude. The standards specify additional safety factors, exclusive of correction for altitude, as under:

- IEC: 15% for short impulses and 10% for long impulses (at sea level)
- ANSI: 20% for short impulses and 15% for long impulses (at sea level)

Note! The altitude correction factors are 13% per 1 000 m (IEC) and 10% per 1000 m (ANSI).

All EXLIM and PEXLIM arresters fully comply with IEC and ANSI standards for installations up to 1 000 m, often with a large margin.

Pollution performance
IEC 60815 defines four levels of pollution (from light to very heavy) and stipulates the required creepage for porcelain housings as indicated in the table here.

Pollution level	Specific creepage in mm/kV (Um)
Light (L)	16
Medium (M)	20
Heavy (H)	25
Very Heavy (V)	31

In the absence of similar standards for polymeric housings, the table also applies at present to such housings.
The creepage distance is the length measured along the housing's external profile and serves as a measure of the arrester performance in polluted environments with respect to the risk of external flashover.
Since the mean diameter for all the standard arresters is less than 300 mm, the specific creepage distance is the same as the nominal creepage distance.

SSL
Specified short-term service load.

SCL
Specified continuous service load (for PEXLIM arresters this is a declared value based on cyclic loading).

MBL
Mean breaking load

Definitions — Transmission Line Arresters

Backflashover

Occurs when lightning strikes the tower structure or overhead shield wire. The lightning discharge current, flowing through the tower and tower footing impedance, produces potential differences across the line insulation.

If the line insulation strength is exceeded, flashover occurs i.e. a backflashover. Backflashover is most prevalent when tower footing impedance is high.

Compact insulation lines

Transmission lines with reduced clearances between phases and between phase and earth and with lower insulation level withstand than for normal lines for the same system voltage.

Coupling factor

is the ratio of included surge voltage on a parallel conductor to that on a struck conductor. This factor is determined from the geometric relationships between phase and ground (or protected phase conductors). A value often used for estimation purposes is 0.25.

Energy capability

The energy that a surge arrester can absorb, in one or more impulses, without damage and without loss of thermal stability. The capability is different for different types and duration of impulses.

Keraunic level

Number of annual thunderstorm days for a given region.

Shielding

Protection of phase conductors from direct lightning strokes; generally, by means of additional conductor(s) running on the top of the towers and grounded through the tower structures.

Shielding angle

The included angle, usually between 20 to 30 degrees, between shield wire and phase conductor.

Shielding failure

Occurs when lightning strikes a phase conductor of a line protected by overhead shield wires.

TLA

Transmission Line Arresters.

Tower footing impedance

The impedance seen by a lightning surge flowing from the tower base to true ground. The risk for backflashover increases with increasing footing impedance.

Travelling waves

Occur when lightning strikes a transmission line span and a high current surge is injected on to the struck conductor. The impulse voltage and current waves divide and propagate in both directions from the stroke terminal at a velocity of approximately 300 meters per microsecond with magnitudes determined by the stroke current and line surge impedance.

Simplified selection procedure

- The selection is carried out in two major steps:
- Matching the electrical characteristics of the arresters to the system’s electrical demands
 - Matching the mechanical characteristics of the arresters to the system’s mechanical and environmental requirements.
- The final selection is reflected in the arrester type designation.

System/arrester parameters

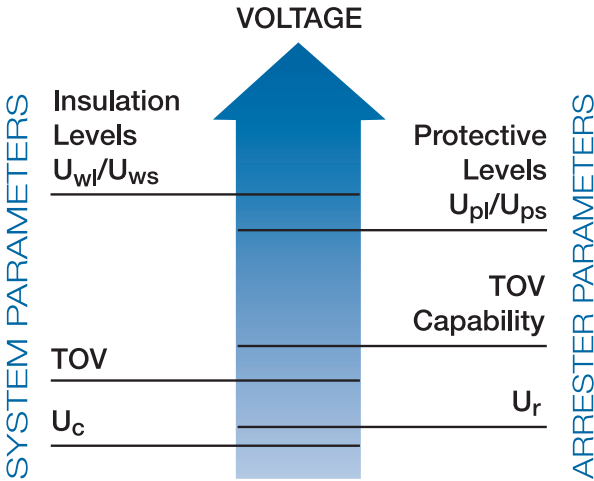

Vocabulary

U _m	Maximum system voltage	k	Earth fault factor
U _c	Continuous operating voltage	U _{ps}	Switching impulse protective level
U _r	Rated voltage	U _{pl}	Lightning impulse protective level
TOV	Temporary overvoltage	U _{ws}	Switching impulse withstand level
T	TOV strength factor	U _{wl}	Lightning impulse withstand level

Flowchart for simplified selection of surge arresters

Electrical selection

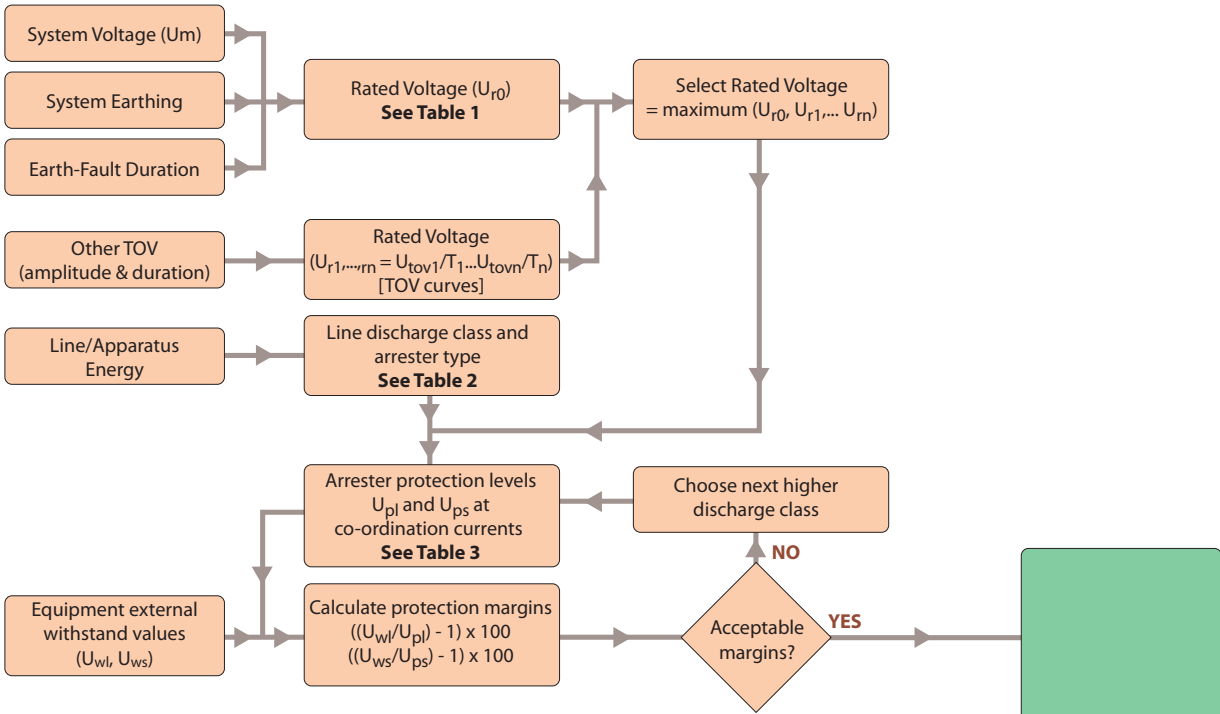

Mechanical selection

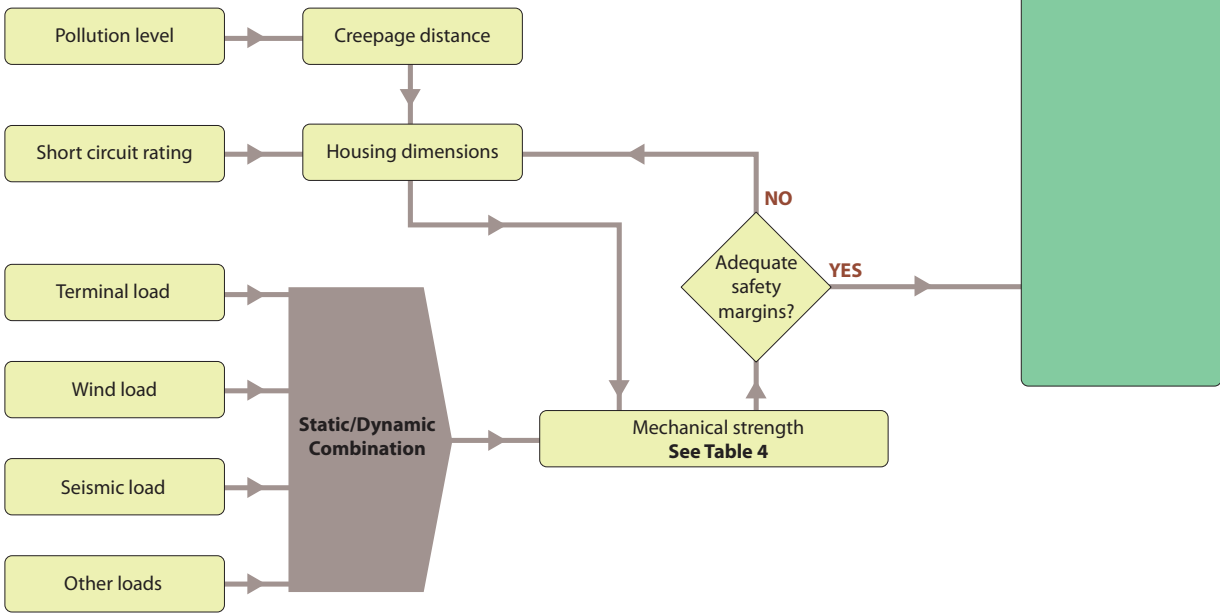

Matching the system characteristics

Arrester rated voltage (Ur)

For each system voltage, the tables "Guaranteed protective data" show a range of U_r and maximum continuous operating voltages U_c , all of which are capable of withstanding the actual continuous operating voltage (U_{ca}) with sufficient margin. Hence, the selection of U_r is only a function of the applied temporary over-voltages, TOV, (U_{toV}), taking into account their amplitudes and duration.

TOV are long-duration, mostly power-frequency (p.f.) or nearly p.f. voltages, with or without harmonics, generated by system events. The arresters must withstand the heat energy generated by them.

Most commonly, a single or two-phase earth fault leads to a TOV in the healthy phase(s) and also in the neutral of Y-connected transformers. Its amplitude is determined by the system earthing conditions and its duration by the fault-clearance time.

If the earth-fault factor, (k) = U_{toV}/U_{ca} , is 1.4 or less, the system is considered to be effectively earthed. Generally, this implies a solid connection of the neutral to the earth grid. All other forms of earthing via an impedance or a non-earthing of the neutral is considered as non-effective with $k = 1.73$

For effectively earthed systems, the fault-clearance time is generally under 1 s but it can vary widely among different systems. The catalogues list the values of TOV capability for 1 and 10 s duration after a prior energy stress (as a conservative approach). For other durations or for specific TOV conditions, follow the procedure hereunder:

- Consider each TOV separately.
- From the TOV curves, read off the TOV strength factor (T) for the time corresponding to the fault-clearance time.
- U_{toV}/T gives the min. value of U_r for withstanding this TOV. Choose the next higher standard rating.
- The final choice of U_r will be the highest of the U_r values obtained from the above calculations for each TOV.

System Earthing	Fault Duration	System Voltage U_m (kV)	Min. Rated Voltage, U_r (kV)
Effective	≤ 1 s	≤ 100	$\geq 0.8 \times U_m$
Effective	≤ 1 s	≥ 123	$\geq 0.72 \times U_m$
Non-effective	≤ 10 s	≤ 170	$\geq 0.91 \times U_m$ $\geq 0.93 \times U_m$ (EXLIM T)
Non-effective	≤ 2 h	≤ 170	$\geq 1.11 \times U_m$
Non-effective	> 2 h	≤ 170	$\geq 1.25 \times U_m$

Table 1. The table gives a minimum value of the arrester rated voltage (U_r). In each case, choose the next higher standard rating as given in the catalogue.

Note: Do not select a lower value of U_r than obtained as above unless the parameters are known more exactly; otherwise the arrester may be over-stressed by TOV.

Energy capability & line discharge class

IEC classifies arresters by their nominal discharge current. For 10 and 20 kA arresters, they are also classified by energy capability expressed as line discharge class (2 to 5) verified in a long duration current test and a switching surge operating duty test. In the latter, the arrester is subjected to two impulses of a given amplitude and duration after which it must be thermally stable against U_c . The "class" figure roughly gives the expected energy absorbed in kJ/kV (U_r) per impulse. As seen in Table 2, the ABB arresters are tested for a much higher energy absorption capability.

Arrester Type	Line discharge class	Energy capability (2 impulses) kJ/kV (U_r)	Normal application range (U_m)
EXLIM R	2	5.0	≤ 170 kV
PEXLIM R	2	5.1	≤ 170 kV
EXLIM Q	3	7.8	170 - 420 kV
PEXLIM Q	3	7.8	170 - 420 kV
EXLIM P	4	10.8	362 - 550 kV
PEXLIM P	4	12	362 - 550 kV
HS PEXLIM P	4	10.5	362 - 550 kV
EXLIM T	5	15.4	420 - 800 kV
HS PEXLIM T	5	15.4	420 - 800 kV

Table 2. Energy capability of ABB arresters: The normal application range is only a guide. Arresters for higher class may be required depending on the specific parameters.

Though the energy capability is mentioned in a different manner in ANSI, the normal range of application as above applies even for ANSI systems.

For specific and special cases, e.g. capacitor banks, it may be necessary to calculate the energy capability as shown in the IEC 60099-5 and other guides.

Protection levels (U_{pl} and U_{ps})

For insulation co-ordination purposes, consider the lightning impulse protection level (U_{pl}) at 10 kA for U_m ≤ 362 kV and at 20 kA for higher voltages. Similarly, the switching impulse protection levels (U_{ps}) for co-ordination purposes range from 0.5 kA (for U_m ≤ 170 kV) to 2 kA (for U_m ≥ 362 kV). The values can be read-off from the catalogue tables or easily computed from Table 3. *In the latter case, they must be rounded upwards.*

Arrester Type	Nom. Dis-charge current (I _n)	U _{pl} /U _r at 10 kA _p	U _{pl} /U _r at 20 kA _p	U _{ps} /U _r
EXLIM R	10	2.590		2.060 at 0.5 kA _p
PEXLIM R	10	2.590		2.060 at 0.5 kA _p
EXLIM Q	10	2.350		1.981 at 1.0 kA _p
PEXLIM Q	10	2.350		1.981 at 1.0 kA _p
EXLIM P	20	2.275	2.5	2.020 at 2.0 kA _p
PEXLIM P	20	2.275	2.5	2.020 at 2.0 kA _p
HS PEXLIM P	20	2.275	2.5	2.020 at 2.0kA _p
EXLIM T	20	2.200	2.4	1.976 at 2.0 kA _p

Table 3. U_{pl} and U_{ps} ratios for ABB arresters

Protection margins

Protection margins (in %), calculated at co-ordinating impulse currents as per Table 3, are defined as follows:

- Margin for lightning impulses = ((U_{wl}/U_{pl})-1) x 100, where U_{wl} is the external insulation withstand of the equipment against lightning impulses.
- Margin for switching impulses = ((U_{ws}/U_{ps})-1) x 100 where U_{ws} is the external insulation withstand of the equipment for switching impulses.

Note! ANSI standards refer to U_{wl} as BIL and U_{ws} as BSL.

Margins are normally excellent due to the low U_{pl}, U_{ps} and also that most equipment at present have a high U_{wl} and U_{ws}. However, depending on the electrical distance between the arrester and the protected equipment, the U_{pl} margin is reduced and thus arresters fail to protect equipment that is not in the close vicinity of the arresters (i.e. within their protection zone). The flexible erection alternatives for PEXLIM arresters may be of benefit in reducing the distance effects. Additional line-entrance arresters may help too. For more detailed information regarding this, please refer to publications PTHVP/A 2310E and PTHVP/A 2120en.

Note! The "distance effect" reduction does not apply to U_{ps} margin since the front-time of a switching surge impulse is longer.

It is recommended that the protection margins (after taking into account the "distance effect") should be of the order of 20% or more to account for uncertainties and possible reduction in the withstand values of the protected equipment with age.

Should the selected arrester type not give the desired protection margins, the selection should be changed to an arrester of a higher line discharge class, which automatically leads to lower U_{pl}.

Note! Do NOT use a lower-than selected (U_r) to attempt improve the margins, as this may lead to unacceptably low TOV capability.

As an additional assistance in selection, please refer to the simplified flow chart at the beginning of this chapter.

The varistor column must be suitably housed to withstand long-term effects of the system loading and the environmental stresses.

External creepage distance

IEC 60815 defines the minimum creepage distances for different environmental conditions. Select the housing to give the desired creepage - the same as for the other equipment in the same location. If the creepage demand exceeds 31 mm/kV, please refer to ABB for a special design.

provided with lighter leads and clamps to reduce the static loading. Suspending PEXLIM arresters further reduces the static terminal loading and allows PEXLIM arresters to also be chosen for higher voltages without mechanical problems.

For short arresters, the mechanical strength of PEXLIM approximately equals that for EXLIM. For longer arresters, the lower mechanical strength of PEXLIM arresters can be compensated by using suspended or under-hung erection or by special bracing for upright erection.



Mechanical test of silicone-housed arrester PEXLIM P.

For details, refer to publication PTHVP/A 2120en.

PEXLIM arresters, having a highly hydrophobic housing, are better suited for extremely polluted areas than EXLIM arresters and a lower creepage may be justified in many cases.

Mechanical strength

The maximum useable static and permissible cantilever loading is shown in the relevant catalogues and summarised in Table 4.

Since arresters do not carry any large continuous current, they should be

Arrester type	Cantilever strength (Nm)	
	SSL	SCL
EXLIM R-C	7 500	3 000
EXLIM Q-D	18 000	7 200
EXLIM Q-E	7 500	3 000
EXLIM P-G	18 000	7 200
EXLIM T-B	18 000	7 200
PEXLIM R-Y	1 600	1 000
PEXLIM Q-X	4 000	2 500
PEXLIM P-X	4 000	2 500
HS PEXLIM P	28 000	19 000
HS PEXLIM T	28 000	19 000

Table 4. Permissible mechanical loading for ABB arresters

SSL Specified short-term service load.

SCL Specified continuous service load. (for PEXLIM arresters this is a declared value based on cyclic loading).

Neutral-ground arresters

For neutral-ground arresters the recommended rated voltage is approximately the maximum system voltage divided by $\sqrt{3}$. The recommended neutral-ground arresters in the relevant sections are calculated for unearthed systems with relatively long fault duration. The electrical characteristics are identical to standard catalogue arresters with the corresponding rated voltage. For such arresters, U_C is zero and they are not subject to any voltage stress during normal service conditions. The neutral-ground arresters should preferably be of the same type as the phase-ground arresters. For resonant-earthed systems with long radial lines special considerations must be taken. A higher rated voltage (20% to 40%) than listed may be necessary.

Type designation

The type designation itself gives detailed information of the arrester and its application. See the figure below. As standard, the arresters are meant for upright vertical erection. For under-hung erection, when desired, the type designation is completed by letter "H" after system voltage (U_m). For other angular erection, please inform us at order.

For non-standard arresters, the type designation will have additional letters for example:

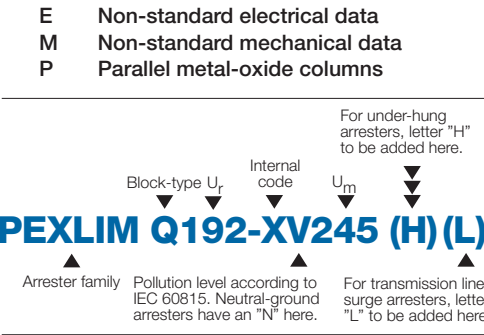

Special applications

Please consult your nearest ABB representative for help in selection of arresters for special applications such as protection of shunt or series capacitor banks, cables and cable-aerial junctions, rotating machines, traction systems, overhead lines, HVDC etc. or for non-standard arrester ratings.

Ordering data for arresters

The following information, at a minimum, is required with your order:

- Quantity and type designation
- Rated voltage
- Type of line terminal
- Type of earth terminal
- Type of surge counter, if any
- Type of insulating base, if any. (Insulating base is required if surge counter and/or leakage current measurements are desired. One base is required for each arrester).

Ordering example

Below is a typical example of an order with three PEXLIM arresters and its accessories.

- 3 pcs.

PEXLIM Q192-XV245

Rated voltage 192 kV

Line terminal type 1HSA 410 000-L

Earth terminal type 1HSA 420 000-A
- 3 pcs.

Insulating base type 1HSA 430 000-A
- 3 pcs.

Surge counter type EXCOUNT-A

Note! We recommend that the order form, in section T-1, be filled-in and attached to your order to ensure inclusion of all the important parameters and commercial conditions.

Simple selection example

Substation data:

Maximum system voltage:	145 kV
Arrester location:	Phase-ground
System earthing:	Effective
System fault clearance time:	1 s
Creepage distance:	3 000 mm

- 1

$U_{r0} = 0.72 \times U_m$ (according to table 1) $= 0.72 \times 145 = 104.4 \text{ kV}_{\text{rms}}$. Select the next higher standard U_r (see "Guaranteed protective data"), i.e. $108 \text{ kV}_{\text{rms}}$.
- 2

According to table 2, a common choice selection for $145 \text{ kV}_{\text{rms}}$ would be a line discharge class 2 arrester, i.e. PEXLIM R. This arrester has a U_{pl}/U_r of 2.59, i.e. U_{pl} of $280 \text{ kV}_{\text{peak}}$ at 10 kA (according to table 3). With a U_{wl} of $550 \text{ kV}_{\text{peak}}$ this would give a protective margin of $(550/280-1) \times 100 = 96 \%$.
- 3

This margin appears to be excellent but it must be noted that depending on distance effect and possible insulation ageing, the margin is reduced to only
- 10% to 15% after taking distance effect into account and depending on the chosen impulse steepness and amplitude. Thus, it is very important that the arrester is installed as close as possible to the protected object.
- 4

If the margin is considered insufficient, choose a class 3 arrester, e.g. PEXLIM Q with the same rated voltage 108 kV.
- 5

With a required creepage distance of 3 000 mm, i.e. 20.7 mm/kV , YH145 (XH145 for PEXLIM Q) housing should be selected.
- 6

The type designation of the selected arrester will then be:

PEXLIM R108-YH145
(or PEXLIM Q108-XH145)

Design features - Porcelain-housed arresters, EXLIM

The design is based on successful experience of over 70 years, first as gapped SiC arresters, in all climates and conditions all over the world. EXLIM arresters live up to their name: EXcellent voltage LIMiters. The design is robust and well-matched with the other apparatus in substations.

Each arrester is built up of one or more units. Each unit is a porcelain housing containing a single column of ZnO blocks, all individually extensively routine-tested during manufacture, dispersed with the necessary spacers as determined by the electrical design for the arrester. It is necessary, therefore, that the units are series-connected at site in the pre-determined order as marked on the units. Consult the installation instructions supplied with each arrester.

Longer arresters often require (and are supplied with) external grading rings to maintain a uniform and acceptable voltage stress along their length. Operation of such arresters without the grading rings, therefore, may lead to failure and invalidates our guarantees/warranties.

The standard porcelain colour is brown but grey porcelain is supplied on request. Seaworthy packing of the arresters is standard.

Sealing and pressure-relief function
The flanges are cemented to the porcelain and enclose also the sealing arrangement. Please see the figures herein.

For satisfactory performance, it is important that the units are hermetically sealed for the lifetime of the arresters. The sealing arrangement at each end of each unit consists of a pre-stressed stainless steel plate with a rubber gasket. This plate exerts a continuous pressure on the gasket against the surface of the insulator and ensures effective sealing even if the gasket "sets" due to ageing. It also serves to fix the column of the blocks in the longitudinal direction by means of springs. The sealing is verified for each unit after manufacture in routine tests.

The sealing plate is designed to act also as an over-pressure relief system. Should the arrester be stressed in excess of its design capability, an internal arc is established. The ionised gases cause rapid increase in the internal pressure, which in

turn causes the sealing plate to flap open and the ionised gases to flow out through the venting ducts. Since the ducts at the two ends are directed towards each other, this results in an external arc; thus relieving the internal pressure and preventing a violent shattering of the insulator.

Mechanical Strength
The mechanical strength of the housing is defined in accordance with IEC 60099-4. Thus the guaranteed mean breaking load (MBL) is at least 20% above the specified figure for short-term service load (SSL). The insulating base (when supplied) matches the strength of the housing. The specified continuous load (SCL) should be limited to 40% of the SSL in accordance with IEC 60099-4. Arresters with mechanical strength higher than listed are quoted on request.

Mechanical loading
Horizontal (cantilever) load
The maximum permissible continuous horizontal load is calculated as the maximum continuous (static) moment divided by the distance between the base of the arrester and the centre of the terminal load. The continuous current through an arrester is of the order of a few mA. Hence, using a lighter terminal clamp and/or connecting the arrester by a lighter tee-off considerably reduces the demand for mechanical strength.

Installation, maintenance and monitoring
Standard EXLIM arresters are intended for vertical, upright erection on a structure and require no bracing. Special EXLIM arresters for suspension, inverted mounting or other angular erection are available on request. EXLIM arresters are easy to install following the instructions packed with each arrester. Installation does not need any special tools or instruments. Properly

chosen and installed arresters are practically maintenance-free for their lifetime and do not need any monitoring. However, if such monitoring is demanded, it is easily performed online by using the EXCOUNT-II with its built-in features for correctly measuring the resistive leakage current.

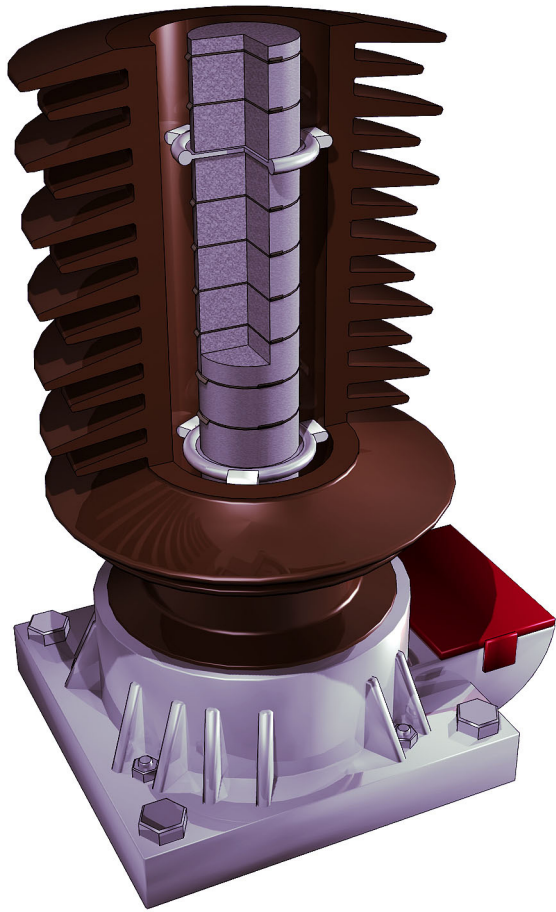
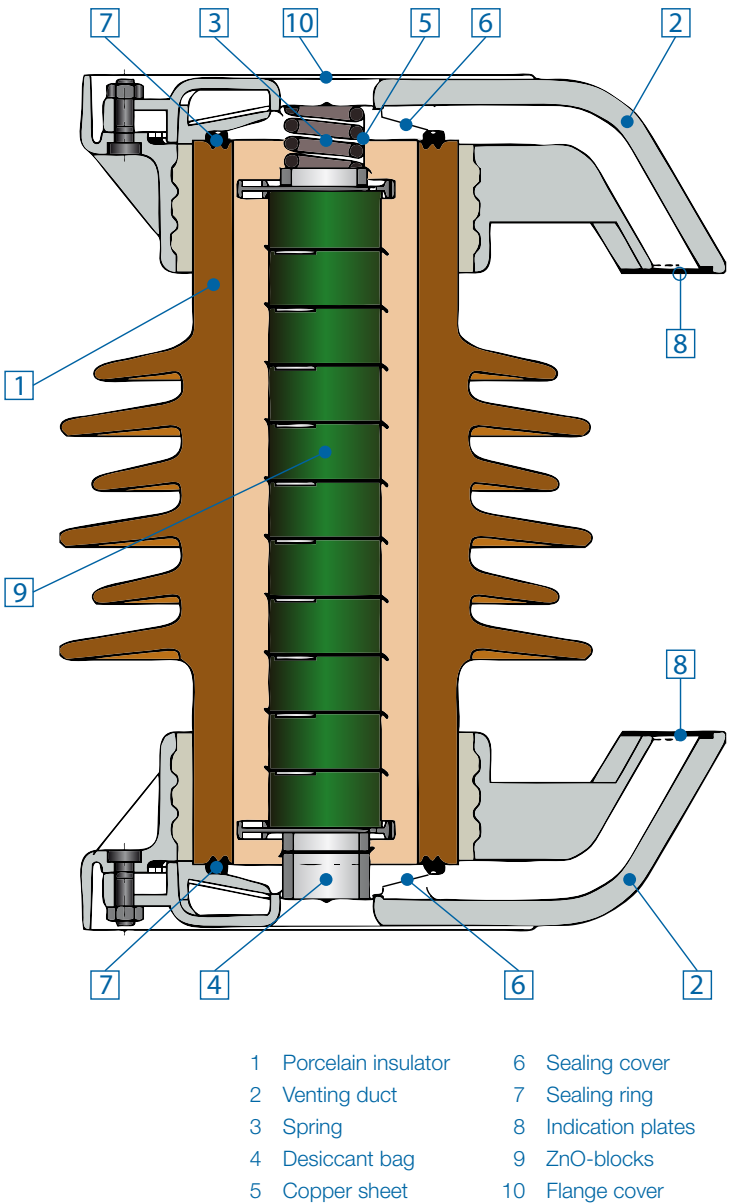

Cutaway view of a typical EXLIM unit showing the internal arrangements designed to minimise partial discharge.

Design features - Polymer-housed arresters, PEXLIM

PEXLIM arresters, using the same ZnO blocks as the EXLIM arresters, match their electrical performance. Silicone as outer insulation material has been used for over 30 years with good results and has been chosen by ABB for arresters as well. It confers the additional benefits of low weight, improved pollution performance, increased personnel safety and flexibility in erection.

Two basic designs

The PEXLIM family of ABB silicone-housed arresters comes in two different designs:

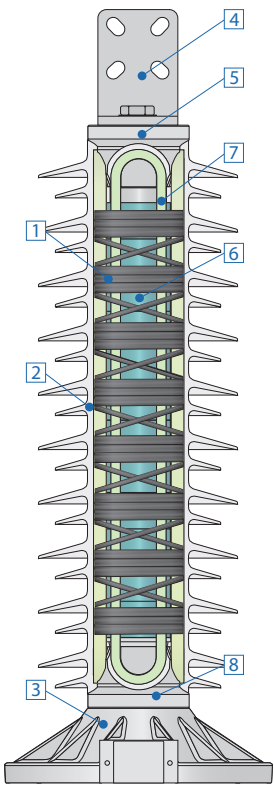

Moulded PEXLIM design

- | | |
|----------------------|-----------------------------|
| 1 Protective winding | 2 Silicone rubber insulator |
| 3 Base | 4 Line terminal |
| 5 Top yoke | 6 ZnO-blocks |
| 7 Fibreglass loop | 8 Bottom yoke |

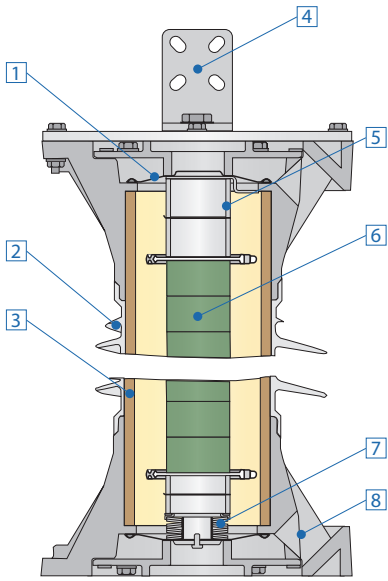

High strength (HS) PEXLIM tube design

- | | |
|-------------------|-----------------------------|
| 1 Sealing cover | 2 Silicone rubber insulator |
| 3 Fibreglass tube | 4 Line terminal |
| 5 Spacers | 6 ZnO-blocks |
| 7 Spring | 8 Venting duct |

Moulded PEXLIM design

Design Highlights

Each arrester is built-up of one or more units, which in turn may be made up of one or more modules. Each module contains a single column of ZnO-blocks, that are extensively individually routine-tested during manufacture, dispersed with the necessary spacers as determined by the electrical design for the arrester. The modules are standardised into different sizes based on electrical, mechanical and process considerations.

ABB employs a unique patented design to enclose the ZnO blocks of each module under axial pre-compression in a cage formed of fibreglass reinforced loops fixed between two yokes which also serve as electrodes. A protective fibre winding is then wound over the loops resulting in an open cage design for the module. This results in high mechanical strength and excellent short-circuit performance. See the figures hereunder.

Each module is then passed through a computer-controlled cleaning and priming process. The module is then loaded in a highly automated vulcanising press and silicone injected at a high pressure and temperature (HTV process) to completely bond to the active parts, leaving no internal voids or air spaces.

Individual modules are thereafter assembled into units and routine tested before packing and dispatch.

For satisfactory performance, it is important that the units are hermetically sealed for the lifetime of the arresters. The HTV moulding process under vacuum ensures this by bonding along the entire length from electrode to electrode. There is no air or any gas entrapped between the active parts and the housing. Hence, gaskets or sealing rings are not required.

Should the arrester be electrically stressed in excess of its design capability, an internal arc will be established. Due to the open cage design, it will easily burn through the soft silicone material, permit-

ting the resultant gases to escape quickly and directly. At the same time, the fibre windings prevent the explosive expulsion of the internal components. Hence, special pressure-relief vents are not required for this design. The fail-safe short-circuit capability is verified in short-circuit tests in accordance with IEC.

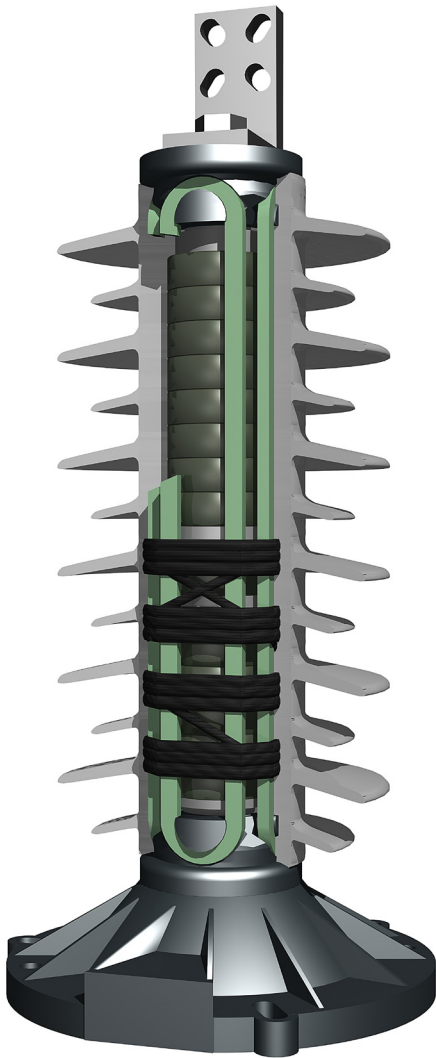

Cutaway view of a typical PEXLIM module showing the internal arrangements and the open-cage construction designed to improve both mechanical strength and personnel safety.

High strength (HS) PEXLIM tube design

In special cases with very high demands for mechanical strength, the moulded design may not provide the optimal solution (particularly at system voltages above 420kV). Instead, what is required is a mix between the features of the standard EXLIM and the moulded PEXLIM designs. The HS (High strength) PEXLIM tube design provides this by offering comparable mechanical strength to EXLIM arresters, but with much less mass. The seismic and pollution performance is in line with the moulded PEXLIM arresters and thus superior to conventional porcelain designs.

Design highlights

The basic concept is the replacement of the porcelain housing used with EXLIM arresters by a fibreglass tube housing onto which the silicone sheds are vulcanised. The metal flanges are integrated onto the tube prior to the vulcanising process. The internal arrangement and the pressure-relief devices are similar to those for EXLIM arresters.

For satisfactory performance, it is important that the units are hermetically sealed for the lifetime of the arresters. The sealing arrangement at each end of each unit is shown in the figure hereunder and consists of a pre-stressed stainless steel plate with a rubber gasket. This plate exerts a continuous pressure on the gasket against the inner surface of the flanges and ensures effective sealing even if the gasket “sets” due to ageing. It also serves to fix the column of the blocks in the longitudinal direction by means of heavy spring washers.

To maintain the interior free of any humidity, the unit is evacuated after the sealing plate and gaskets are fitted and then filled with dry air at low dew point. Additionally, a small bag of a desiccant is placed in each unit during assembly. Sealing is verified for each unit after manufacture during routine tests.

The sealing plate is designed to also act as an over-pressure relief system. Should the arrester be electrically stressed in excess of its design capability, an internal arc is established. The ionised gases cause a rapid increase in the internal pressure, which in turn causes the sealing plate to flap open and the ionised gases to flow out through the venting ducts. Since the ducts at the two ends are directed towards each other, this results in an external arc; thus relieving the internal pressure and preventing a violent shattering of the insulator. The successful operation of the pressure-relief device is verified in short-circuit tests in accordance with IEC.

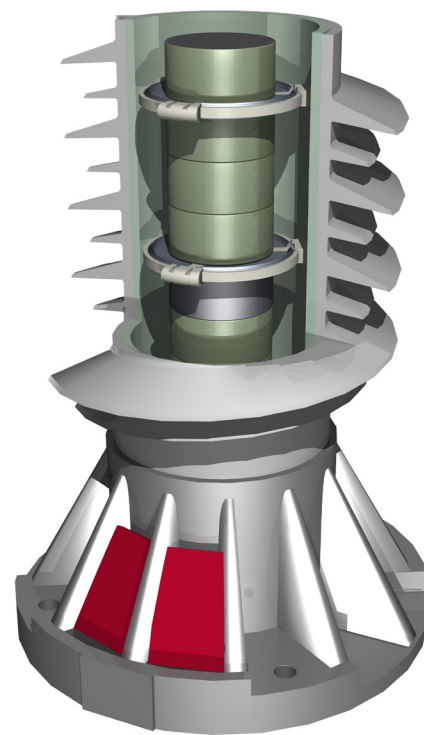

Cutaway view of a typical HS PEXLIM unit showing the internal arrangements.

Silicone as an insulator

All PEXLIM arresters utilise silicone for the external insulation. Silicone rubber is highly hydrophobic and resistant to UV radiation and has been shown to be the best insulation (compared to both porcelain and other polymers) based on world wide independent laboratory and field tests. ABB uses special fillers to enhance these properties as well as giving it high pollution resistance, tracking resistance and fire-extinguishing features. The silicone housing is available only in grey colour. For additional information, please refer to publication 1HSM 9543 01-06en.

Mechanical Strength

All PEXLIM designs exhibit very high strength under tensile or compression loading; hence it is the cantilever loading that is of interest. To be applicable to different arrester lengths, the loading is given in terms of bending moment in this guide. Furthermore, since standard multi-unit PEXLIM arresters are built with units of equal strength, the bending moment at the base of the arrester is the only figure of interest.

Due to their flexible construction, PEXLIM arresters may exhibit a visible deflection at the line-end of the arrester under maximum loading. Such deflection is limited by our specified value for continuous load (SCL) given in Table 4. This maximum recommended continuous loading ensures that the electrical and/or mechanical functions of the arrester are not impaired in any way, even during long-term cyclic loading. Importantly, the value for specified short-term load (SSL) can be upheld even after such cyclic loading.

If the permissible bending moment for a certain arrester appears insufficient for a given loading, consider one of the following methods to reduce the loading demand.

- Use lighter terminal clamps and/or lighter tee-offs for arresters. In contrast to the current capability (and thus the size of clamps and conductors) required for other substation equipment, the continuous current through an arrester is of the order of only a few mA. Hence, using lighter terminal clamp and/or connecting the arresters by lighter tee-offs considerably reduce the demand for mechanical strength.
- Use another erection alternative (suspension, under-hung, etc). Since PEXLIM arresters are very light compared to equivalent porcelain-housed arresters, they permit innovative erection alternatives, which could further reduce the bending moment demands; particularly in the case of the moulded design PEXLIM. Refer publication 1HSM 9543 01-06en. This in turn can lead to the additional benefit of lighter structures with subsequent reduced costs, or even the complete elimination of the need for a separate structure at all.

Pedestal-mounted long arresters with mechanical strength higher than listed may be quoted on request.

The line terminal and the insulating base (when supplied) match or exceed the strength of the arrester housing.

Installation, maintenance and monitoring

Standard PEXLIM arresters are intended for vertical, upright erection on a structure and require no bracing. Special PEXLIM arresters for suspension, inverted mounting or other angular erection are available on request.

There are two standard ranges of the moulded design PEXLIM arresters for the following erection alternatives:

- Vertical & upright erection mounted on a structure or suspended by the line terminal from a conductor. Such arresters may also be used for “positive” angular erection (above horizontal).
- Vertical and inverted erection for mounting under a structure, e.g. a gantry. Such arresters may also be used for “negative” angular erection (below horizontal).

Since a surge arrester is an active protective device, permanent mechanical loads should always be minimized. Static loads are therefore to be kept relatively low. Dynamic loads by definition are only short term, and hence should not be treated as permanent loads for the sake of dimensioning the mechanical strength of the arrester. Due to their flexible construction, there may be a visible deflection at the line-end of PEXLIM arresters under mechanical load and this may ultimately determine the limit of loading which is able to be applied to these designs.

For connecting arresters to the line, a common solution is to use the same conductor as for current-carrying equipment connected to the same line in order to ensure that the cross-sectional area is adequate to cope with full system short-circuit current in the rare case of

an arrester overload. However, under normal service conditions, such a conductor is often unnecessarily large and over-dimensioned since the continuous total current through an arrester is of the order of only a few milliamperes. Furthermore, when this conductor is made long and mostly horizontal, the result is undue mechanical loading on the arrester. Connecting the arresters to the line instead by light, vertical and slack tee-offs, can considerably reduce the demand for mechanical strength, without requiring significant deviation from previous methods of connection.

All PEXLIM arresters are easy to install following the instructions packed with each arrester. Installation does not need any special tools or instruments.

The units of multiple-unit arresters must be series-connected at site in a pre-determined order as marked on the units and explained in the instructions that are packed in each case. An incorrect assembly may lead to failure and invalidates our warranty.

The design of long arresters often requires external grading rings to maintain a uniform and acceptable voltage stress along their length. Such rings are included in the delivery of arresters. Installation or operation of such arresters without these grading rings may lead to failure and invalidates our warranty.

Properly chosen and installed arresters are practically maintenance-free for their lifetime and do not need any monitoring. However, if such monitoring is demanded, it is easily performed online by using the EXCOUNT-II with its built-in features for correctly measuring the resistive leakage current. More information is available in the chapter dealing with accessories.

The PEXLINK concept

Both large and small public/private utility owners of transmission systems face a sharpened competitive situation which demands increased availability and reliability of the systems. Consumers have become more demanding as their processes are dependent on constant and reliable energy supply of good quality.



Transmission line arrester for 145 kV, comprising standard components including PEXLIM arrester and EXCOUNT-II monitor.

In many countries, it has also been increasingly difficult to obtain permission to build new lines of normal dimensions. Hence, new lines under construction may mostly be “compact-insulation” lines. This, in turn, requires optimal control of over-voltages caused by lightning or switching events. Surge arresters installed along the line or at a few selected critical towers, in this case, may be an attractive solution or a complement to other means.

Improvement in the reliability and availability of a transmission system can be obtained in one or more of the following ways:

- 1. Duplication of the system (more than one line).**
This is a very expensive method and often impractical.
- 2. Increased insulation with-stand.**
It can both be expensive and create other problems such as the need for increased insulation of station equipment
- 3. Improved footing impedance.**
Often difficult and expensive, specially in hilly terrain.
- 4. Shield wires.**
If the provision was not in the original tower design, it can be expensive to retrofit such shielding. It helps eliminate a large number of interruptions but it is not enough to obtain the now-demanded degree of reliability
- 5. Protection of line insulation by surge arresters**
Surge arresters connected in parallel with them at selected towers. In this application usually the term line arresters is used. Protection using polymer-housed arresters (ABB type PEXLIM) along with additional accessories for fixing the arresters across the insulators and providing automatic disconnection of the arresters in the event of their being overstressed is called the PEXLINK concept. This method is simple, cost-effective and, in many cases, an attractive alternative to the methods mentioned above.

More information on internet
Visit www.abb.com/arrestersonline for viewing the PEXLINK video.

ABB’s protection philosophy

ABB’s philosophy is to provide protection for line insulation at selected locations by using standard available components. The main item is the gapless silicone polymer-housed arrester, PEXLIM, with metal-oxide (MO) active elements. Such arresters have been used for many years for protection of equipment in substations and hence their protective performance is well-known.

and to calculate the arrester stresses at each of the chosen locations. The design permits installation using standard transmission-line hardware normally available locally. The design also permits mounting at different angles based on tower geometry and conductor spacing. If very high availability is desired, a very large number of locations may have to be protected, mainly due to the unpredictable nature of lightning. In such a case it may not be economically justified to

TLAs, including line discharge class 3 PEXLIM Q arresters and disconnecting devices on earth leads, erected on ESKOM 300 kV system in South Africa.



The low weight permits installation on existing structures and the polymer housing gives increased safety of the line equipment as well as people and animals which may be in the vicinity of the lines during overstress conditions. With regard to lightning energy, line arresters are exposed to more severe conditions than arresters placed in substations. The latter are benefited by the reduction of surge steepness due to line corona effect and reduction in surge amplitude as the lightning current finds parallel paths through shielding wires, flashover and parallel lines. Thus, it is necessary to ensure that the MO blocks of the TLA are not under-dimensioned from energy and current point-of-view. A computer program is used to determine the optimum number of locations (generally where the footing impedance is high)

select arresters with “sufficient energy capability” and instead a higher failure rate may be acceptable. To ensure quick, safe, automatic and controlled disconnection of a failed arrester, ABB uses a special disconnecting device with a suitable link, often in the earthing circuit of the arresters. The earth lead is designed to withstand the short-circuit currents and the disconnecting device is tested to ensure no false operations. Thus, at a failure, the tripped line does not have to be locked-out and attended to immediately. By moulding the silicone polymer housing on the active MO elements directly, internal atmosphere is eliminated and with it the risk of ingress of moisture which in the past has been established as the major cause of arrester failures in service.

Application

Increased line availability
By locating the PEXLINK on sections of lines with high footing impedance towers and one additional low footing-impedance tower at each end of the section, PEXLINK protects existing shielded and non-shielded lines from abnormal lightning surges (frequent or high amplitudes) and reduces the outages. The reduced outages are beneficial also indirectly in that sensitive equipment is not damaged and the circuit breakers overhaul interval can be increased. Thus, total maintenance costs are also reduced. This protection may be used for all system voltages where the stated abnormal conditions exist. Arresters with moderate energy capability are often sufficient. However, the high-current capability must be large and distribution-type arresters may not be suitable.

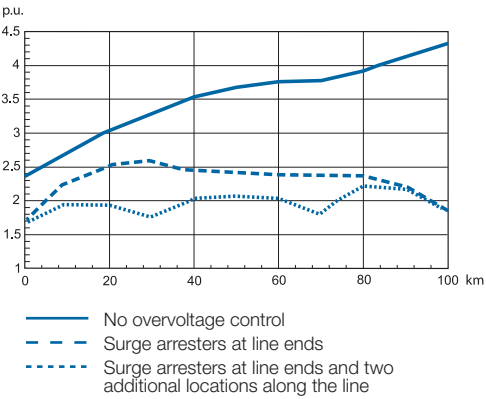

The diagram shows overvoltages phase-ground generated by three-phase reclosing of 550 kV, 200 km transmission line with a previous ground fault. For long EHV lines pre-insertion resistors traditionally are used to limit switching overvoltages. Surge arresters, as a robust and efficient alternative, could be located at line ends and along the line at selected points.

Switching overvoltage control
For long EHV lines, surge arresters usually are located at line-ends. In addition, by locating arresters at one or more points along the line e.g. at midpoint or 1/3 and 2/3 line length switching surge overvoltages and thus line insulation requirements could be limited without using preinsertion resistors. Arresters used for this type of application should be designed for high energy capability. Usually a class 2 or 3 arrester will be sufficient out on the line but higher arrester classes may be necessary at the receiving end of the line.

Compact-insulation lines
Arresters placed in parallel with line insulators permit a large degree of compacting of a transmission line with lower right-of-way costs as a result.

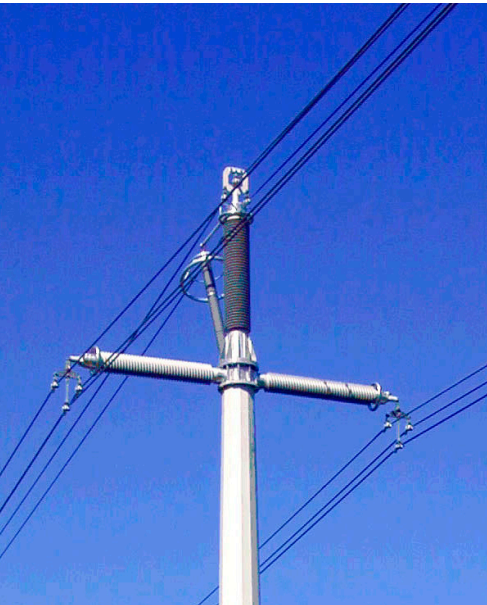

Compact 400 kV tower without overhead shield wire. Insulators protected by TLA in top phase.

Application

Line upgrading

The existing insulation level of a line, when suitably protected by arresters, may be upgraded for service at a higher system voltage leading to greater power transfer without much additional capital cost.

Extended station protection

By locating arresters on towers near a substation, the risk of backflashovers near the station is eliminated. This results in reduction of steepness and amplitude of incoming travelling waves, thus improving the protection performance of station arresters and eliminating the need for additional expensive metal-enclosed arresters even for large GIS.

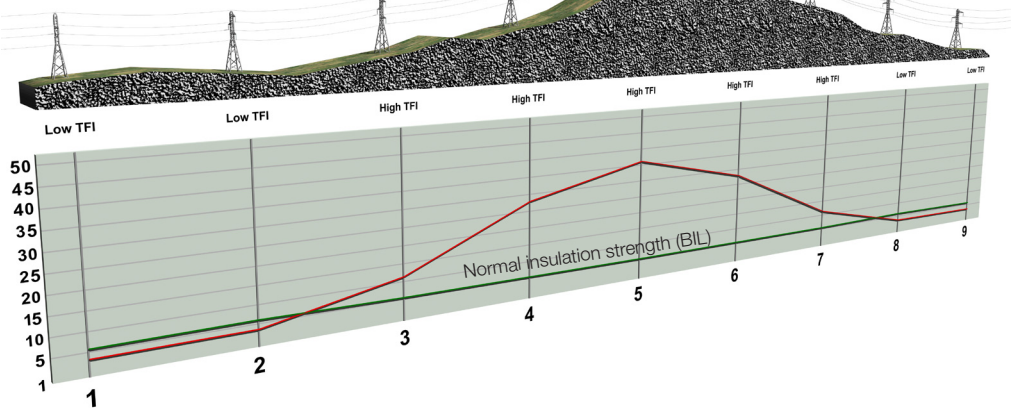

No arresters at all. Lightning stroke to tower number 5.

Very high risk for flashover due to high TFI (Tower Footing Impedance) with an earth fault followed by a circuit breaker operation as a consequence.

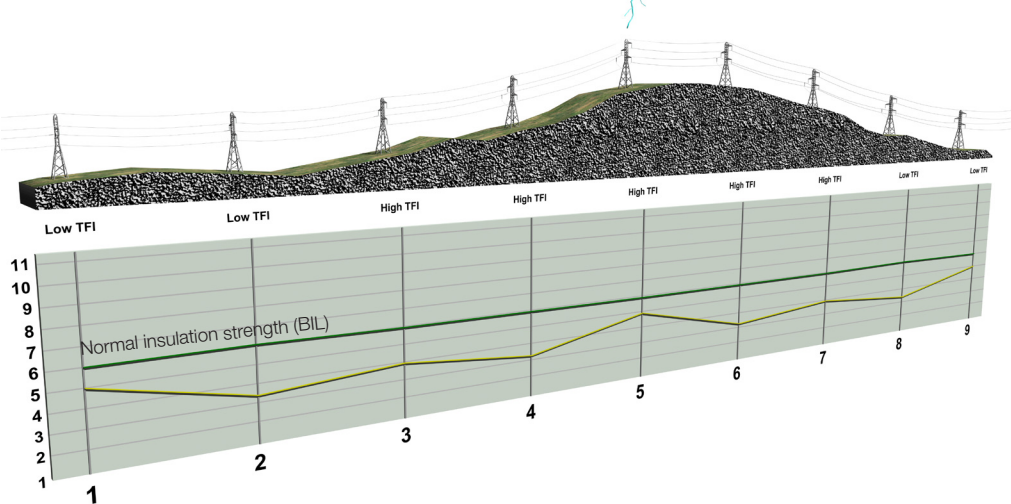

Arresters in all 9 towers. Lightning stroke to tower number 5.

The overvoltage profile is well below the BIL of the system all along the section. An ideal protection is obtained.

Substitute for shield wires

In cases where provision of shield wires is not practical physically or is very expensive, e.g. very long spans, very high towers etc., arresters are a good and economical substitute.

Arresters located in all phases on each tower eliminate the need for both shield wires and good footing impedance and may be economically justified in cases where the cost of reduction in footing impedance and the cost of overhead shield wire are very high.

PEXLINK features

Standard components

The suspension of the arresters is simplified and standard clamps and similar hardware normally available may be used for this purpose. This leads to overall economy for the user.

Arrester type	Lightning discharge capability as per IEC 60099-4 Annex N	
	Energy	Charge
PEXLIM R	2.5 kJ/kV (U_r *)	1.0 As **)
PEXLIM Q	4.0 kJ/kV (U_r *)	1.8 As **)
PEXLIM P	7.0 kJ/kV (U_r *)	2.8 As **)

*) U_r = Rated voltage
**) As = Ampere second

A few examples can be seen in the figures for "Some erection alternatives" on next page.

The disconnecting device is carefully chosen to perform its function only at the failure of the arrester.

The separation of the disconnect is quick and effective and the method of connection advised by ABB in each particular case ensures that neither the disconnected wire nor the damaged arrester lead to any interference with other live parts. Thus, after a failure, the line can be re-charged without attending to it immediately.

The disconnection is easily visible from the ground and thus locating it is simple for the maintenance crew.

Easy to install

The PEXLIM arresters are built-up of optimum-length modules and hence can be easily designed for use on various voltages. They are light and hence easily transported up the towers.

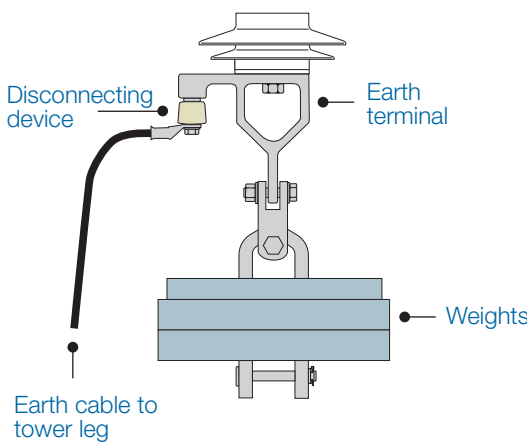
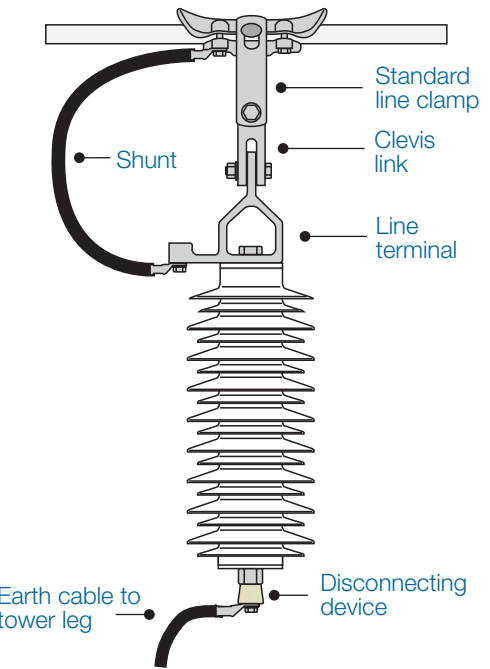

Some erection alternatives

Different arrangements showing how easy it is to install the PEXLINK concept in towers of different design.

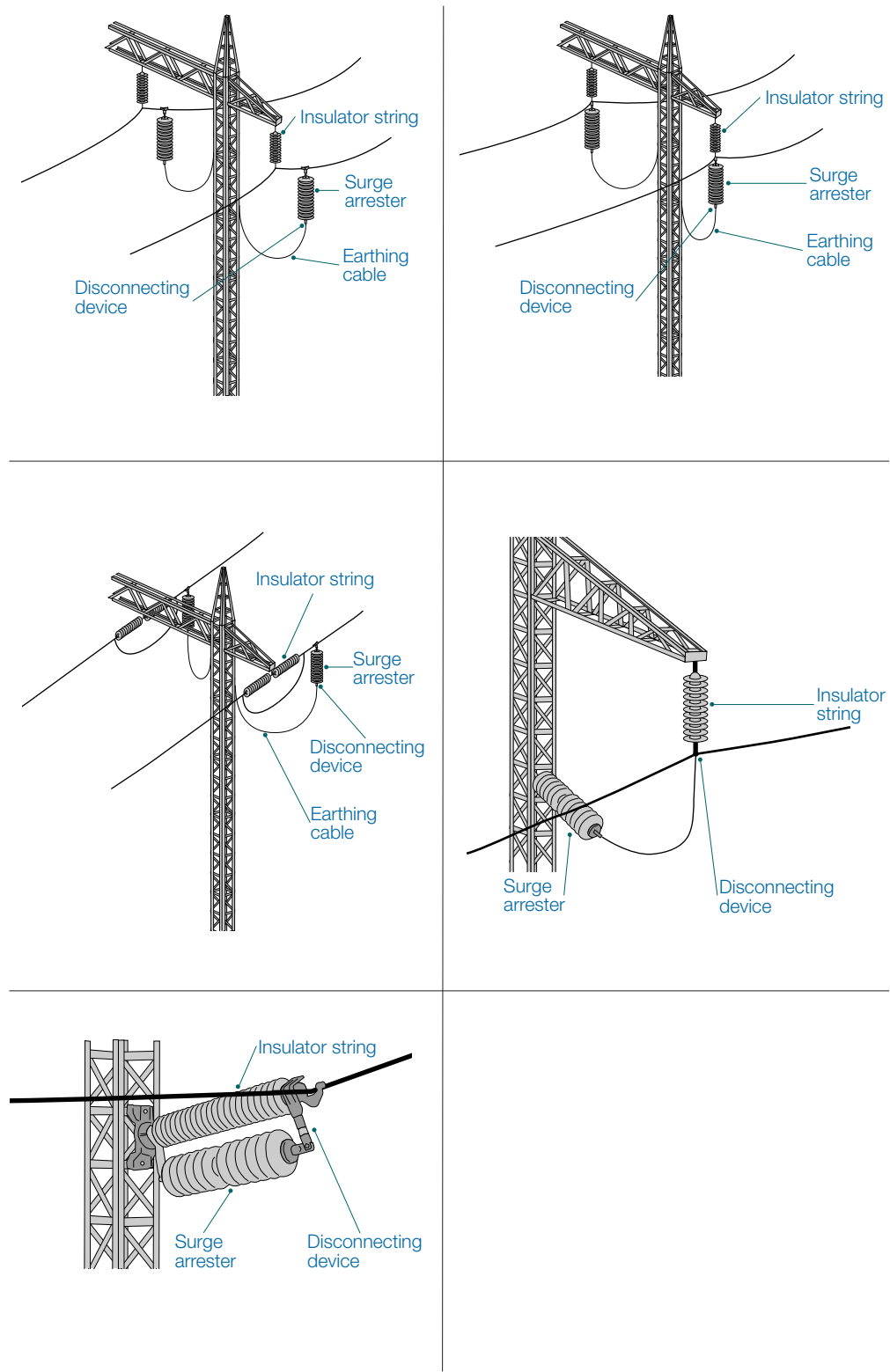

Quality control and testing

ABB is certified to fulfil the requirements of ISO 9001.

Type tests

Type (design) tests have been performed in accordance both with IEC 60099-4 and ANSI/IEEE C62.11. Test reports are available on request.

Routine tests

Routine tests are performed on ZnO blocks as well as on assembled arrester units and accessories. The most important type tests data is verified on all batches of ZnO blocks, thus verifying catalogue data.

Tests on ZnO blocks

Energy withstand test on all blocks

The blocks pass three energy test cycles with cooling in-between. In each cycle, the injected energy is far in excess of the single impulse energy capability. Blocks with insufficient energy capability are automatically rejected.

Classification of all blocks

The blocks are classified at 1 mA (d.c.) and 10 kA (8/20 μ s) and the residual voltages are printed on each block together with a batch identification. Finally all blocks are visually inspected.

Accelerated life tests on samples

Power losses after 1 000 hours calculated from a test with shorter duration (approx. 300 hours) at an elevated temperature of 115°C at 1.05 times U_c shall not exceed the losses at start of the test. Batches in which unapproved blocks appear are rejected.

Impulse current tests on samples

Blocks are subjected to high current impulses (4/10 μ s) and long duration current impulses (2 500 μ s) of amplitudes verifying catalogue data.

Other sample tests

In addition to the above, low current characteristics, protection characteristics and capacitance are checked on samples.

Tests on assembled mechanical units

Routine tests on units fulfil the demands of both IEC 60099-4 and ANSI/IEEE C62.11. Each arrester unit has a serial number as per IEC 60099-4

Guaranteed residual voltage

The residual voltage at 10 kA, 8/20 μ s impulse current of each unit is calculated as the sum of the residual voltages for all blocks connected in series in the unit.

The residual voltage of the complete arrester is the sum of the residual voltages for its units.

Tightness check (only for EXLIM and HS PEXLIM arresters)

It is performed by placing each unit in a vacuum chamber connected to a He-spectrometer. Maximum permissible leakage is 0.00001 mbarl/s at a pressure difference of 0.1 MPa.

Power frequency reference voltage

Reference voltage is measured on each arrester unit.

Internal corona

It is checked on each unit at 0.9 times U_r . A steady internal corona level less than 5 pC is required in a pass/no-pass test.

Grading current

It is measured at U_c on each unit.

Power losses

They are measured at U_c on each unit verifying that the thermal performance is in compliance with performed type tests.

Test reports

Routine test reports are filed and are available on request. The reports include reference voltages, power losses and residual voltages.

Tests on accessories

Surge counters and monitors

All such devices are routine-tested in a pass/no-pass test before leaving the factory.

Zinc Oxide Surge Arrester PEXLIM R

Protection of switchgear, transformers and other equipment in high voltage systems against atmospheric and switching overvoltages. For use when requirements of lightning intensity, energy capability and pollution are moderate.

Superior where low weight, reduced clearances, flexible mounting, non-fragility and additional personnel safety is required.
Major component in PEXLINK™ concept for transmission line protection.



Brief performance data	
System voltages (U _m)	24 - 170 kV
Rated voltages (U _r)	18 - 144 kV
Nominal discharge current (IEC)	10 kA _{peak}
Classifying current (ANSI/IEEE)	10 kA _{peak}
Discharge current withstand strength: High current 4/10 μs Low current 2 000 μs	100 kA _{peak} 600 A _{peak}
Energy capability: Line discharge class (IEC) [2 impulses, (IEC Cl. 8.5.5)] Fulfils/exceeds requirements of ANSI transmission-line discharge test for 170 kV systems.	Class 2 5.1 kJ/kV (U _r)
Short-circuit / Pressure relief capability	50 kA _{sym}
External insulation	Fulfils/exceeds standards
Mechanical strength: Specified continuous load (SCL) Specified short-term load (SSL)	1 000 Nm 1 600 Nm
Service conditions: Ambient temperature Design altitude Frequency	-50 °C to +45 °C max. 1 000 m 15 - 62 Hz



Other data can be ordered on request. Please contact your local sales representative.

Guaranteed protective data

Max. System Voltage	Rated Voltage	Max. continuous operating voltage 1)		TOV capability 2)		Max. residual voltage with current wave							
		as per IEC	as per ANSI/IEEE			30/60 μs				8/20 μs			
						0.5 kA		1 kA		2 kA		5 kA	
U _m kV _{rms}	U _r kV _{rms}	U _C kV _{rms}	MCOV kV _{rms}	1 s kV _{rms}	10 s kV _{rms}	kV _{peak}	kV _{peak}	kV _{peak}	kV _{peak}	kV _{peak}	kV _{peak}	kV _{peak}	kV _{peak}
24 ³⁾	18	14.4	15.3	20.7	19.8	37.1	38.5	40.3	44.0	46.7	52.3	59.7	
	21	16.8	17.0	24.1	23.1	43.2	44.9	47.0	51.3	54.4	61.0	69.7	
	24	19.2	19.5	27.6	26.4	49.4	51.3	53.8	58.7	62.2	69.7	79.6	
	27	21.6	22.0	31.0	29.7	55.6	57.7	60.5	66.0	70.0	78.4	89.6	
36 ³⁾	30	24.0	24.4	34.5	33.0	61.7	64.2	67.2	73.3	77.7	87.1	100	
	33	26.4	26.7	37.9	36.3	67.9	70.6	73.9	80.6	85.5	95.8	110	
	36	28.8	29.0	41.4	39.6	74.1	77.0	80.6	88.0	93.3	105	120	
	39	31.2	31.5	44.8	42.9	80.3	83.4	87.3	95.3	102	114	130	
	42	34	34.0	48.3	46.2	86.4	89.8	94.0	103	109	122	140	
	48	38	39.0	55.2	52.8	98.8	103	108	118	125	140	160	
52	42	34	34.0	48.3	46.2	86.4	89.8	94.0	103	109	122	140	
	48	38	39.0	55.2	52.8	98.8	103	108	118	125	140	160	
	51	41	41.3	58.6	56.1	105	109	115	125	133	148	170	
	54	43	42.0	62.1	59.4	112	116	121	132	140	157	180	
	60	48	48.0	69.0	66.0	124	129	135	147	156	175	199	
	66	53	53.4	75.9	72.6	136	142	148	162	171	192	219	
72	54	43	42.0	62.1	59.4	112	116	121	132	140	157	180	
	60	48	48.0	69.0	66.0	124	129	135	147	156	175	199	
	66	53	53.4	75.9	72.6	136	142	148	162	171	192	219	
	72	58	58.0	82.8	79.2	149	154	162	176	187	209	239	
	75	60	60.7	86.2	82.5	155	161	168	184	195	218	249	
	84	67	68.0	96.6	92.4	173	180	188	206	218	244	279	
	90	72	72.0	103	99.0	186	193	202	220	234	262	299	
	96	77	77.0	110	105	198	206	215	235	249	279	319	
100	75	60	60.7	86.2	82.5	155	161	168	184	195	218	249	
	84	67	68.0	96.6	92.4	173	180	188	206	218	244	279	
	90	72	72.0	103	99.0	186	193	202	220	234	262	299	
	96	77	77.0	110	105	198	206	215	235	249	279	319	
123	90	72	72.0	103	99.0	186	193	202	220	234	262	299	
	96	77	77.0	110	105	198	206	215	235	249	279	319	
	102	78	82.6	117	112	210	218	229	250	265	296	339	
	108	78	84.0	124	118	223	231	242	264	280	314	359	
	120	78	98.0	138	132	247	257	269	294	311	349	398	
	132	78	106	151	145	272	283	296	323	342	383	438	
	138	78	111	158	151	284	295	309	338	358	401	458	
	144	78	115	165	158	297	308	323	352	373	418	478	
	108	86	86.0	124	118	223	231	242	264	280	314	359	
	120	92	98.0	138	132	247	257	269	294	311	349	398	
145	132	92	106	151	145	272	283	296	323	342	383	438	
	138	92	111	158	151	284	295	309	338	358	401	458	
	144	92	115	165	158	297	308	323	352	373	418	478	
170	132	106	106	151	145	272	283	296	323	342	383	438	
	138	108	111	158	151	284	295	309	338	358	401	458	
	144	108	115	165	158	297	308	323	352	373	418	478	

More detailed information on the TOV capability and the protective characteristics are given in Publ. 1HSM 9543 13-01en.

1) The continuous operating voltages U_C (as per IEC) and MCOV (as per ANSI) differ only due to deviations in type test procedures.
U_C has to be considered only when the actual system voltage is higher than the tabulated.
Any arrester with U_C higher than or equal to the actual system voltage divided by √3 can be selected.

2) With prior duty equal to the maximum single-impulse energy stress (2.5 kJ/kV (U_r)).

3) Arresters for system voltages 36 kV or below can be supplied, on request, when the order also includes arresters for higher system voltages.

Arresters with lower or higher rated voltages may be available on request for special applications.

Technical data for housings

Max. system voltage	Rated Voltage	Housing	Cree- page distance	External insulation				Dimensions				
				1.2/50 µs dry kV _{peak}	50 Hz wet (60s) kV _{rms}	60 Hz wet (10s) kV _{rms}	250/2500 µs wet kV _{peak}	Mass kg	A _{max}	B	C	Fig.
24	18-27	YV024	1863	310	150	150	250	13	641	-	-	1
	36	YV036	1863	310	150	150	250	14	641	-	-	1
52	42-60	YV052	1863	310	150	150	250	14	641	-	-	1
	66	YV052	2270	370	180	180	300	16	727	-	-	1
72	54-60	YH072	1863	310	150	150	250	14	641	-	-	1
	54-72	YV072	2270	370	180	180	300	16	727	-	-	1
	75-96	YV072	3726	620	300	300	500	24	1216	-	-	2
100	75-96	YV100	3726	620	300	300	500	24	1216	-	-	2
123	90	YH123	3726	620	300	300	500	26	1236	400	160	3
	96-120	YH123	3726	620	300	300	500	25	1216	-	-	2
	90-96	YV123	4133	680	330	330	550	28	1322	400	160	3
	102-132	YV123	4133	680	330	330	550	27	1302	-	-	2
	138-144	YV123	4540	740	360	360	600	29	1388	-	-	2
145	108	YH145	3726	620	300	300	500	27	1236	400	160	3
	120	YH145	3726	620	300	300	500	25	1216	-	-	2
	108	YV145	4540	740	360	360	600	30	1408	400	160	3
	120-144	YV145	4540	740	360	360	600	29	1388	-	-	2
170	132-144	YH170	4540	740	360	360	600	31	1408	400	160	3
Neutral-ground arresters												
52	30-36	YN052	1863	310	150	150	250	14	641	-	-	1
72	42-54	YN072	1863	310	150	150	250	14	641	-	-	1
100	60	YN100	1863	310	150	150	250	14	641	-	-	1
123	72	YN123	2270	370	180	180	300	16	727	-	-	1
	84-120	YN123	3726	620	300	300	500	25	1216	-	-	2
145	75-120	YN145	3726	620	300	300	500	25	1216	-	-	2
170	75-120	YN170	3726	620	300	300	500	25	1216	-	-	2

*) Sum of withstand voltages for empty units of arrester.

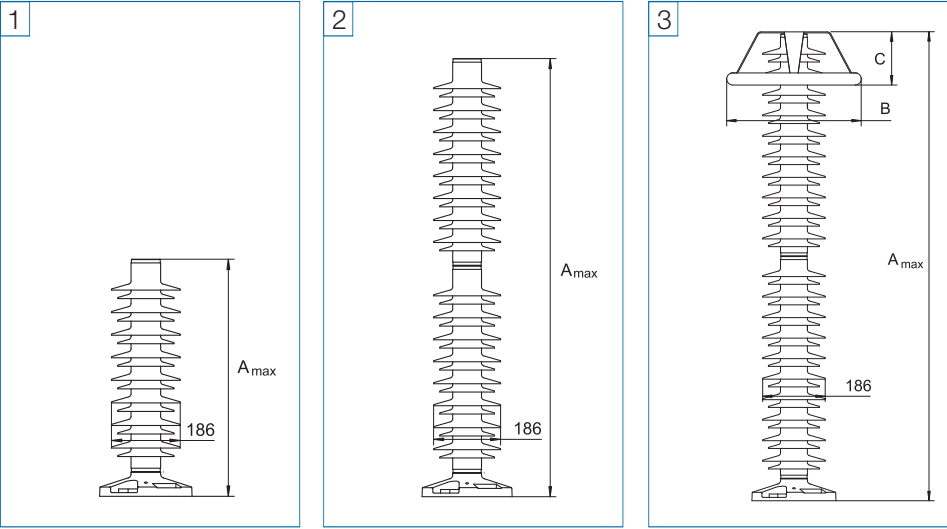

Accessories

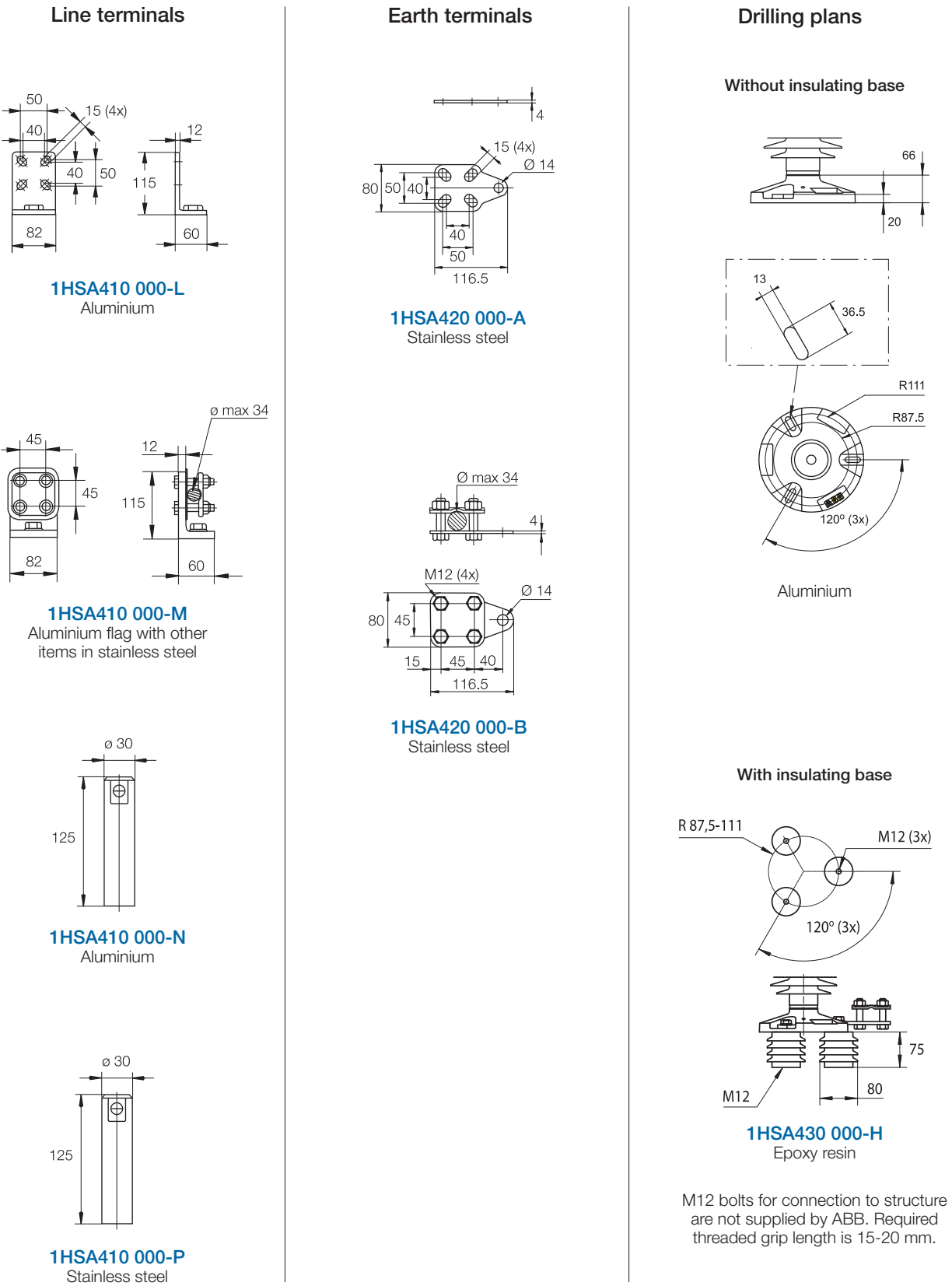

Shipping data

Rated Voltage U_r kV _{rms}	Housing	Number of arresters per crate					
		One		Three		Six	
		Volume m ³	Gross kg	Volume m ³	Gross kg	Volume m ³	Gross kg
18-27	YV024	0.5	35	0.5	65	0.9	110
30-48	YV036	0.5	36	0.5	68	0.9	116
42-60	YV052	0.5	36	0.5	68	0.9	116
66	YV052	0.5	38	0.5	74	0.9	128
54-60	YH072	0.5	36	0.5	68	0.9	116
54-72	YV072	0.5	38	0.5	74	0.9	128
75-96	YV072	0.7	51	0.7	103	1.2	181
75-96	YV100	0.7	51	0.7	103	1.2	181
90	YH123	0.7	53	0.7	109	1.2	193
96-120	YH123	0.7	52	0.7	106	1.2	187
90-96	YV123	0.7	55	0.7	115	1.2	205
102-132	YV123	0.7	54	0.7	112	1.2	199
108-120	YH145	0.7	54	0.7	112	1.2	199
138-144	YV123	0.9	61	0.9	123	1.5	216
108	YV145	0.9	62	0.9	126	1.5	222
120-144	YV145	0.9	61	0.9	123	1.5	216
132-144	YH170	0.9	63	0.9	129	1.5	228
Neutral-ground arresters							
30-36	YN052	0.5	36	0.5	68	0.9	116
42-54	YN072	0.5	36	0.5	68	0.9	116
60	YN100	0.5	36	0.5	68	0.9	116
72	YN123	0.5	38	0.5	74	0.9	128
84-120	YN123	0.7	52	0.7	106	1.2	187
75-120	YN145	0.7	52	0.7	106	1.2	187
75-120	YN170	0.7	52	0.7	106	1.2	187

Each crate contains a certain number of arrester units and accessories for assembly and erection. A packing list is attached externally on each crate.

Each separate crate is numbered and the numbers of all crates and their contents are listed in the shipping specification. ABB reserves the right to pack arresters in the most effective/economic combination. Alternate or non-standard crates may involve additional charges.

i The table above is to be seen as an approximation and specific data for deliveries may differ from the values given.

Zinc Oxide Surge Arrester PEXLIM Q

Protection of switchgear, transformers and other equipment in high voltage systems against atmospheric and switching overvoltages.

- in areas with high lightning intensity and high energy requirements.
- where grounding or shielding conditions are poor or incomplete

Superior where low weight, reduced clearances, flexible mounting, non-fragility and additional personnel safety is required.

Major component in PEXLINK™ concept for transmission line protection.

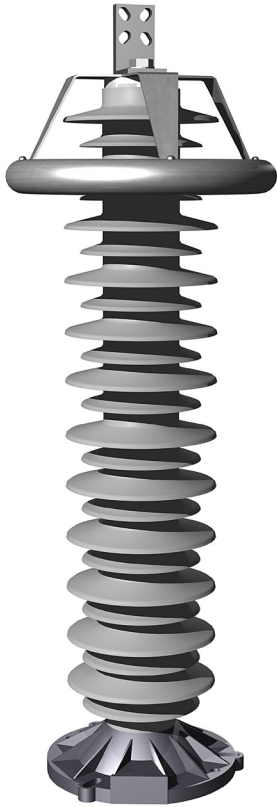

Brief performance data	
System voltages (U_m)	52 - 420 kV
Rated voltages (U_r)	42 - 360 kV
Nominal discharge current (IEC)	10 kA _{peak}
Classifying current (ANSI/IEEE)	10 kA _{peak}
Discharge current withstand strength:	
High current 4/10 μs	100 kA _{peak}
Low current 2000 μs	1 000 A _{peak}
Energy capability:	
Line discharge class (IEC)	Class 3
[2 impulses, (IEC Cl. 8.5.5)]	7.8 kJ/kV (U_r)
Fulfils/exceeds requirements of ANSI transmission-line discharge test for 362 kV systems.	
Short-circuit / Pressure relief capability	50 kA _{sym}
External insulation	Fulfils/exceeds standards
Mechanical strength:	
Specified continuous load (SCL)	2 500 Nm
Specified short-term load (SSL)	4 000 Nm
Service conditions:	
Ambient temperature	-50 °C to +45 °C
Design altitude	max. 1 000 m
Frequency	15 - 62 Hz

i Other data can be ordered on request. Please contact your local sales representative.

Guaranteed protective data

Max. System Voltage	Rated Voltage	Max. continuous operating voltage 1)		TOV capability 2)		Max. residual voltage with current wave						
		as per IEC	as per ANSI/IEEE			30/60 µs			8/20 µs			
	U _m kV _{rms}	U _C kV _{rms}	MCOV kV _{rms}	1 s kV _{rms}	10 s kV _{rms}	0.5 kA kV _{peak}	1 kA kV _{peak}	2 kA kV _{peak}	5 kA kV _{peak}	10 kA kV _{peak}	20 kA kV _{peak}	40 kA kV _{peak}
24 ³⁾	24	19.2	19.4	27.6	26.4	46.1	47.6	49.5	53.6	56.4	62.1	69.4
	30	24.0	24.4	34.5	33.0	57.6	59.5	61.8	67.0	70.5	77.6	86.8
36 ³⁾	36	28.8	29.0	41.4	39.6	69.2	71.4	74.2	80.4	84.6	93.1	105
	42	34	34.0	48.3	46.2	80.7	83.3	86.5	93.8	98.7	109	122
52	48	38	39.0	55.2	52.8	92.2	95.1	98.9	108	113	125	139
	51	41	41.3	58.6	56.1	98.0	102	105	114	120	132	148
	54	43	43.0	62.1	59.4	104	107	112	121	127	140	157
	60	48	48.0	69.0	66.0	116	119	124	134	141	156	174
	72	58	58.0	82.8	79.2	139	143	149	161	170	187	209
72	54	43	43.0	62.1	59.4	104	107	112	121	127	140	157
	60	48	48.0	69.0	66.0	116	119	124	134	141	156	174
	66	53	53.4	75.9	72.6	127	131	136	148	156	171	191
	72	58	58.0	82.8	79.2	139	143	149	161	170	187	209
	75	60	60.7	86.2	82.5	144	149	155	168	177	194	217
	78	62	63.1	89.7	85.8	150	155	161	175	184	202	226
	81	65	65.6	93.1	89.1	156	161	167	181	191	210	235
	84	67	68.0	96.6	92.4	162	167	173	188	198	218	243
	75	59	60.7	86.2	82.5	144	149	155	168	177	194	217
	78	61	63.1	89.7	85.8	150	155	161	175	184	202	226
100	84	65	68.0	96.6	92.4	162	167	173	188	198	218	243
	90	69	72.0	103	99.0	173	179	186	201	212	233	261
	96	74	77.0	110	105	185	191	198	215	226	249	278
123	90	72	72.0	103	99.0	173	179	186	201	212	233	261
	96	77	77.0	110	105	185	191	198	215	226	249	278
	102	78	82.6	117	112	196	203	210	228	240	264	295
	108	78	84.0	124	118	208	214	223	242	254	280	313
	120	78	98.0	138	132	231	238	248	268	282	311	347
	129	78	104	148	141	248	256	266	288	304	334	373
	132	78	106	151	145	254	262	272	295	311	342	382
	138	78	111	158	151	265	274	285	309	325	357	399
	144	78	115	165	158	277	286	297	322	339	373	417
	150	78	121	172	165	288	298	309	335	353	388	434
145	108	86	86.0	124	118	208	214	223	242	254	280	313
	120	92	98.0	138	132	231	238	248	268	282	311	347
	132	92	106	151	145	254	262	272	295	311	342	382
	138	92	111	158	151	265	274	285	309	325	357	399
	144	92	115	165	158	277	286	297	322	339	373	417
	150	92	121	172	165	288	298	309	335	353	388	434
	162	92	131	186	178	312	321	334	362	381	419	469
	168	92	131	193	184	323	333	346	376	395	435	486

More detailed information on the TOV capability and the protective characteristics are given in Publ. 1HSM 9543 13-01en.

1) The continuous operating voltages U_C (as per IEC) and MCOV (as per ANSI) differ only due to deviations in type test procedures.
U_C has to be considered only when the actual system voltage is higher than the tabulated.
Any arrester with U_C higher than or equal to the actual system voltage divided by √3 can be selected.

2) With prior duty equal to the maximum single-impulse energy stress (4.5 kJ/kV (U_p)).

3) Arresters for system voltages 36 kV or below can be supplied, on request, when the order also includes arresters for higher system voltages.

Arresters with lower or higher rated voltages may be available on request for special applications.

Guaranteed protective data

Max. System Voltage	Rated Voltage	Max. continuous operating voltage 1)		TOV capability 2)		Max. residual voltage with current wave						
		as per IEC	as per ANSI/IEEE			30/60 µs			8/20 µs			
	U _m kV _{rms}	U _C kV _{rms}	MCOV kV _{rms}	1 s kV _{rms}	10 s kV _{rms}	0.5 kA kV _{peak}	1 kA kV _{peak}	2 kA kV _{peak}	5 kA kV _{peak}	10 kA kV _{peak}	20 kA kV _{peak}	40 kA kV _{peak}
170	132	106	106	151	145	254	262	272	295	311	342	382
	144	108	115	165	158	277	286	297	322	339	373	417
	150	108	121	172	165	288	298	309	335	353	388	434
	162	108	131	186	178	312	321	334	362	381	419	469
	168	108	131	193	184	323	333	346	376	395	435	486
245	192	108	152	220	211	369	381	396	429	452	497	555
	180	144	144	207	198	346	357	371	402	423	466	521
	192	154	154	220	211	369	381	396	429	452	497	555
	198	156	160	227	217	381	393	408	443	466	512	573
	210	156	170	241	231	404	417	433	469	494	543	608
	216	156	175	248	237	415	428	445	483	508	559	625
	219	156	177	251	240	421	434	451	489	515	567	634
	222	156	179	255	244	427	440	458	496	522	574	642
	228	156	180	262	250	438	452	470	510	536	590	660
	216	173	175	248	237	415	428	445	483	508	559	625
300	240	191	191	276	264	461	476	495	536	564	621	694
	258	191	209	296	283	496	512	532	576	607	667	746
	264	191	212	303	290	507	523	544	590	621	683	764
362	276	191	220	317	303	530	547	569	617	649	714	798
	258	206	209	296	283	496	512	532	576	607	667	746
	264	211	212	303	290	507	523	544	590	621	683	764
	276	221	221	317	303	530	547	569	617	649	714	798
420	288	230	230	331	316	553	571	593	643	677	745	833
	330	264	267	379	363	634	654	680	737	776	854	954
	336	267	272	386	369	646	666	692	751	790	869	972
	342	267	277	393	376	657	678	705	764	804	885	989
	360	267	291	414	396	692	714	742	804	846	931	1046

More detailed information on the TOV capability and the protective characteristics are given in Publ. 1HSM 9543 13-01en.

1) The continuous operating voltages U_C (as per IEC) and MCOV (as per ANSI) differ only due to deviations in type test procedures.
U_C has to be considered only when the actual system voltage is higher than the tabulated.
Any arrester with U_C higher than or equal to the actual system voltage divided by √3 can be selected.

2) With prior duty equal to the maximum single-impulse energy stress (4.5 kJ/kV (U_p)).

3) Arresters for system voltages 36 kV or below can be supplied, on request, when the order also includes arresters for higher system voltages.

Arresters with lower or higher rated voltages may be available on request for special applications.

Technical data for housings

Max. system volt- age	Rated Voltage	Housing	Cree- page distance	External insulation *)				Dimensions					
				1.2/50 µs dry kV _{peak}	50 Hz wet (60s) kV _{rms}	60 Hz wet (10s) kV _{rms}	250/2500 µs wet kV _{peak}	Mass kg	A _{max}	B	C	D	Fig.
U _m kV _{rms}	U _r kV _{rms}		mm										
24	24	XV024	1363	283	126	126	242	21	481	-	-	-	1
36	30-36	XV036	1363	283	126	126	242	21	481	-	-	-	1
52	42-72	XV052	2270	400	187	187	330	25	736	-	-	-	1
72	54-72	XV072	2270	400	187	187	330	25	736	-	-	-	1
	75-84	XV072	3625	578	293	293	462	38	1080	-	-	-	1
100	75-96	XV100	3625	578	293	293	462	38	1080	-	-	-	1
123	90-120	XH123	3625	578	293	293	462	37	1080	-	-	-	1
	90-96	XV123	4540	800	374	374	660	43	1397	-	-	-	2
	108-144	XV123	4540	800	374	374	660	45	1397	-	-	-	2
	150	XV123	4988	861	419	419	704	52	1486	-	-	-	2
145	108-120	XH145	3625	578	293	293	462	36	1080	-	-	-	1
	108-120	XV145	4540	800	374	374	660	45	1397	-	-	-	2
	132-144	XV145	4540	800	374	374	660	45	1397	-	-	-	2
	150	XV145	4988	861	419	419	704	52	1486	-	-	-	2
	162-168	XV145	5895	978	480	480	792	57	1741	-	-	-	2
170	132-144	XH170	4540	800	374	374	660	48	1417	400	-	160	3
	150	XH170	4988	861	419	419	704	54	1506	400	-	160	3
	132	XV170	5895	978	480	480	792	59	1761	400	-	160	3
	144-192	XV170	5895	978	480	480	792	59	1761	400	-	160	3
245	192	XM245	5895	978	480	480	492	59	1761	600	-	300	4
	180-210	XH245	7250	1156	586	586	924	73	2105	600	-	300	4
	216-228	XH245	7250	1156	586	586	924	71	2105	600	-	300	4
	180-198	XV245	8613	1439	712	712	1166	94	2617	800	600	400	5
	210-228	XV245	8613	1439	712	712	1166	91	2617	800	600	400	5
300	216-264	XH300	8613	1439	712	712	1166	94	2617	900	600	500	5
	276	XH300	8613	1439	712	712	1166	91	2617	900	600	500	6
	216	XV300	9520	1556	773	773	1254	98	2872	900	600	500	5
	240-258	XV300	9520	1556	773	773	1254	97	2872	900	600	500	5
	264-276	XV300	9520	1556	773	773	1254	96	2872	900	600	500	5
362	258-264	XH362	9520	1556	773	773	1254	103	2872	1200	800	600	5
	276-288	XH362	9520	1556	773	773	1254	102	2872	1200	800	600	5
	258-288	XV362	11790	1956	960	960	1584	127	3533	1400	800	700	7
420	330-342	XH420	10875	1734	879	879	1386	116	3216	1400	800	700	5
	360	XH420	10875	1734	879	879	1386	116	3216	1400	800	700	5
Neutral-ground arresters													
52	30-36	XN052	1363	400	187	187	330	21	736	-	-	-	1
72	42-54	XN072	2270	400	187	187	330	24	736	-	-	-	1
100	60	XN100	2270	400	187	187	330	25	736	-	-	-	1
123	72	XN123	2270	400	187	187	330	25	736	-	-	-	1
	75-120	XN123	3625	578	293	293	462	38	1080	-	-	-	1
145	84-120	XN145	3625	578	293	293	462	37	1080	-	-	-	1
170	84-120	XN170	3625	578	293	293	462	37	1080	-	-	-	1
245	108-120	XN245	3625	578	293	293	462	36	1080	-	-	-	1
	132-144	XN245	4540	800	374	374	660	45	1397	-	-	-	1

*) Sum of withstand voltages for empty units of arrester.

Technical data for housings

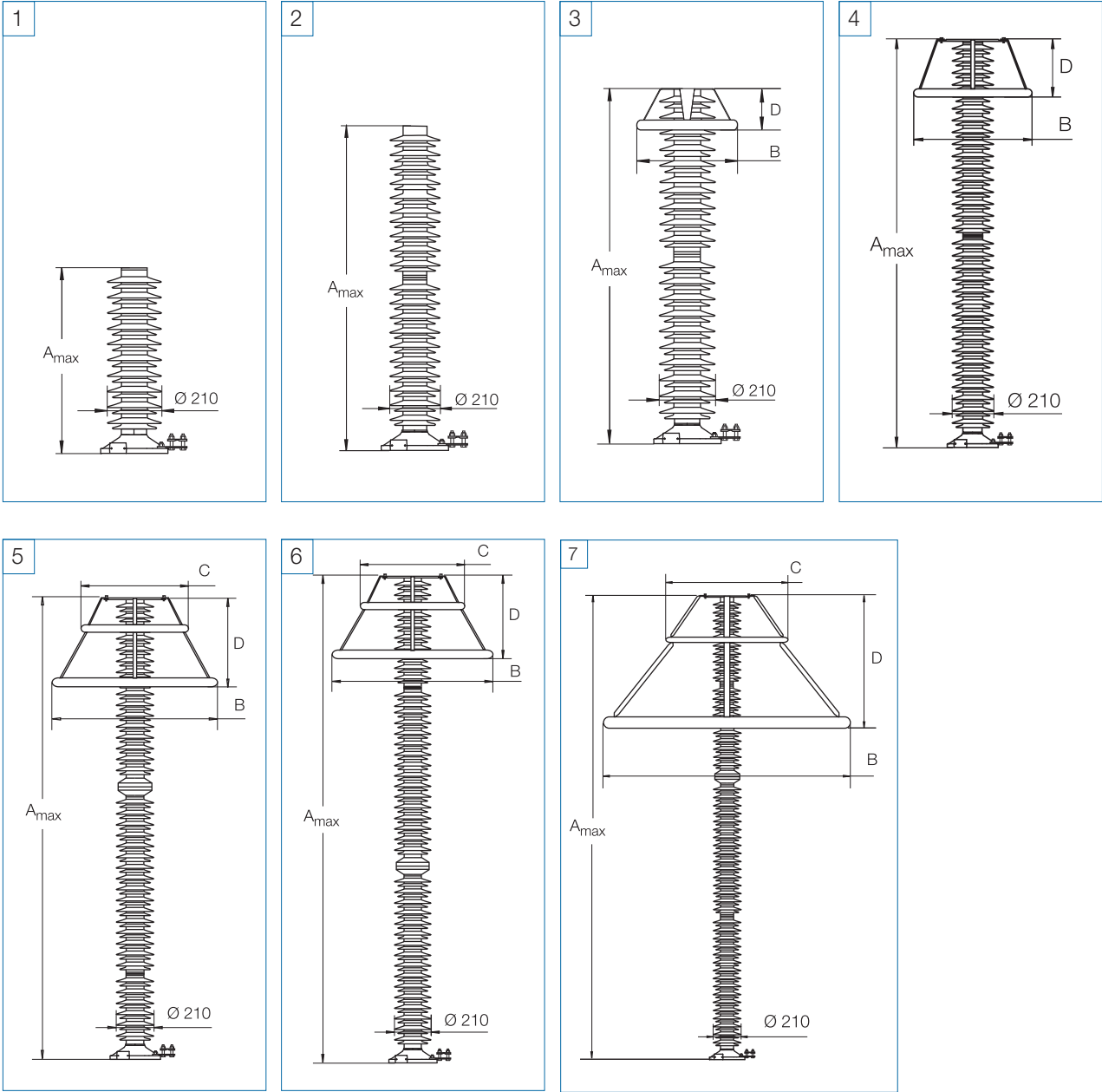

Accessories

Line terminals

1HSA410 000-L
Aluminium

1HSA410 000-M
Aluminium flag with other items in stainless steel

1HSA410 000-N
Aluminium

1HSA410 000-P
Stainless steel

Earth terminals

1HSA420 000-A
Stainless steel

1HSA420 000-B
Stainless steel

Drilling plans

Without insulating base

Aluminium

NOTE! Alternative drilling plan — 3 slotted holes (120 °), n14 at R111-127

With insulating base

1HSA430 000-A
Epoxy resin

M12 bolts for connection to structure are not supplied by ABB. Required threaded grip length is 15-20 mm.

Shipping Data

Rated Voltage Ur kV _{rms}	Housing	Number of arresters per crate					
		One		Three		Six	
		Volume m ³	Gross kg	Volume m ³	Gross kg	Volume m ³	Gross kg
24	XV024						
30-36	XV036						
042-072	XV052	0.5	49	0.5	107	0.9	194
054-072	XV072	0.5	49	0.5	107	0.9	194
075-084	XV072	0.7	65	0.7	145	1.2	265
075-096	XV100	0.7	65	0.7	145	1.2	265
090-120	XH123	0.7	65	0.7	145	1.2	265
090-096	XV123	0.9	81	0.9	183	1.5	336
108-144	XV123	0.9	81	0.9	183	1.5	336
150	XV123	0.9	81	0.9	183	1.5	336
108-120	XH145	0.7	67	0.7	151	1.2	277
108-120	XV145	0.9	82	0.9	186	1.5	338
132-144	XV145	0.9	81	0.9	186	1.5	342
150	XV145	0.9	82	0.9	186	1.5	342
162-168	XV145	1.1	95	1.1	215	1.9	395
132-144	XH170	0.9	84	0.9	192	1.5	354
150	XH170	0.9	84	0.9	192	1.5	354
132	XV170	1.1	98	1.1	224	1.9	413
144-192	XV170	1.1	98	1.1	224	1.9	413
192	XM245	1.1	100	1.1	230	1.9	425
180-210	XH245	1.1	111	1.1	263	1.9	491
216-228	XH245	1.1	109	1.1	257	1.9	479
180-198	XV245	1.0	164	1.7	340	-	-
210-228	XV245	0.9	115	1.5	291	-	-
216-276	XH300	0.9	126	1.7	345	-	-
216	XV300	1.5	211	2.6	443	-	-
240-258	XV300	1.4	192	2.3	416	-	-
264-276	XV300	1.0	157	1.7	369	-	-
258-264	XH362	1.5	211	2.5	443	-	-
276-288	XH362	1.4	192	2.3	416	-	-
258-288	XV362	2.2	278	3.8	564	-	-
330-360	XH420	2.2	268	3.8	534	-	-
Neutral-ground arresters							
30-36	XN052	0.5	49	0.5	83	0.9	146
42-54	XN072	0.5	49	0.5	83	0.9	146
60	XN100	0.5	49	0.5	83	0.9	146
72	XN123	0.5	49	0.5	83	0.9	146
75-120	XN123	0.7	65	0.7	145	1.2	265
84-120	XN145	0.7	65	0.7	145	1.2	265
84-120	XN170	0.7	65	0.7	145	1.2	265
108-120	XN245	0.7	65	0.7	145	1.2	265
132, 144	XN245	0.9	81	0.9	183	1.5	336

Each crate contains a certain number of arrester units and accessories for assembly and erection. A packing list is attached externally on each crate.

Each separate crate is numbered and the numbers of all crates and their contents are listed in the shipping specification. ABB reserves the right to pack arresters in the most effective/economic combination. Alternate or non-standard crates may involve additional charges.

The table above is to be seen as an approximation and specific data for deliveries may differ from the values given.

I-6

Edition 6, 2008-08

ABB Surge Arresters — Buyer's Guide

ABB Surge Arresters — Buyer's Guide

Edition 6, 2008-08

I-7

Zinc-Oxide Surge Arrester PEXLIM P

Protection of switchgear, transformers and other equipment in high voltage systems against atmospheric and switching overvoltages.

- in areas with very high lightning intensity
- where grounding or shielding conditions are poor or incomplete
- for important installations

- where energy requirements are very high (e.g. very long lines, capacitor protection).

Superior where low weight, reduced clearances, flexible mounting, non-fragility and additional personnel safety is required.

Major component in PEXLINK™ concept for transmission line protection.



Brief performance data	
System voltages (U _m)	52 - 420 kV
Rated voltages (U _r)	42 - 360 kV
Nominal discharge current (IEC)	20 kA _{peak}
Classifying current (ANSI/IEEE)	15 kA _{peak}
Discharge current withstand strength:	
High current 4/10 μs	100 kA _{peak}
Low current 2000 μs	1 500 A _{peak}
Energy capability:	
Line discharge class (IEC)	Class 4
[2 impulses, (IEC Cl. 8.5.5)]	12.0 kJ/kV (U _r)
Fulfil/exceeds requirements of ANSI transmission-line discharge test for 362 kV systems.	
Short-circuit / Pressure relief capability	65 kA _{sym}
External insulation	Fulfil/exceeds standards
Mechanical strength:	
Specified continuous load (SCL)	2 500 Nm
Specified short-term load (SSL)	4 000 Nm
Service conditions:	
Ambient temperature	-50 °C to +45 °C
Design altitude	max. 1 000 m
Frequency	15 - 62 Hz



Other data can be ordered on request. Please contact your local sales representative.

Guaranteed protective data

Max. System Voltage	Rated Voltage	Max. continuous operating voltage 1)		TOV capability 2)		Max. residual voltage with current wave						
		as per IEC	as per ANSI/IEEE			30/60 μs			8/20 μs			
						1 kA	2 kA	3 kA	5 kA	10 kA	20 kA	40 kA
U _m kV _{rms}	U _r kV _{rms}	U _C kV _{rms}	MCOV kV _{rms}	1 s kV _{rms}	10 s kV _{rms}	kV _{peak}	kV _{peak}	kV _{peak}	kV _{peak}	kV _{peak}	kV _{peak}	kV _{peak}
24 ³⁾	24	19.2	19.5	27.8	26.4	46.8	48.5	49.7	51.9	54.6	59.8	65.6
	30	24.0	24.4	34.8	33.0	58.5	60.7	62.2	64.9	68.3	74.8	81.9
	33	26.4	26.7	38.2	36.3	64.4	66.7	68.4	71.4	75.1	82.3	90.1
	36	28.8	29.0	41.7	39.6	70.2	72.8	74.6	77.9	81.9	89.7	98.3
52	39	31.2	31.5	45.2	42.9	76.1	78.8	80.8	84.3	88.8	97.2	107
	42	34	34.0	48.7	46.2	81.9	84.9	87.0	90.8	95.6	105	115
	48	38	39.0	55.6	52.8	93.6	97.0	99.4	104	110	120	132
	51	41	41.3	59.1	56.1	99.5	104	106	111	117	128	140
72	54	43	43.0	62.6	59.4	106	110	112	117	123	135	148
	60	48	48.0	69.6	66.0	117	122	125	130	137	150	164
	63	50	51.0	73.0	69.3	123	128	131	137	144	157	172
	72	58	58.0	83.5	79.2	141	146	150	156	164	180	197
100	66	53	53.4	76.5	72.6	129	134	137	143	151	165	181
	72	58	58.0	83.5	79.2	141	146	150	156	164	180	197
	75	60	60.7	87.0	82.5	147	152	156	163	171	187	205
	78	62	63.1	90.4	85.8	153	158	162	169	178	195	213
	81	65	65.6	93.9	89.1	158	164	168	176	185	202	222
	84	67	68.0	97.4	92.4	164	170	174	182	192	210	230
	90	72	72.0	104	99.0	176	182	187	195	205	225	246
	96	77	77.0	111	105	188	194	199	208	219	240	263
123	102	78	82.6	118	112	199	207	212	221	233	255	279
	108	78	84.0	125	118	211	219	224	234	246	270	295
	114	78	92.3	132	125	223	231	237	247	260	284	312
	120	78	98.0	139	132	234	243	249	260	273	299	328
	129	78	104	149	141	252	261	268	279	294	322	353
	132	78	106	153	145	258	267	274	286	301	329	361
	138	78	111	160	151	270	279	286	299	314	344	377
	144	78	115	167	158	281	291	299	312	328	359	394
	150	78	121	174	165	293	304	311	325	342	374	410

More detailed information on the TOV capability and the protective characteristics are given in Publ. 1HSM 9543 13-01en.

- 1) The continuous operating voltages U_C (as per IEC) and MCOV (as per ANSI) differ only due to deviations in type test procedures. U_C has to be considered only when the actual system voltage is higher than the tabulated.
Any arrester with U_C higher than or equal to the actual system voltage divided by √3 can be selected.
- 2) With prior duty equal to the maximum single-impulse energy stress (7.0 kJ/kV (U_r)).
- 3) Arresters for system voltages 36 kV or below can be supplied, on request, when the order also includes arresters for higher system voltages.

Arresters with lower or higher rated voltages may be available on request for special applications.

Guaranteed protective data

Max. System Voltage	Rated Volt- age	Max. continuous operating voltage 1)		TOV capability 2)		Max. residual voltage with current wave							
		as per IEC	as per ANSI/IEEE			30/60 μs			8/20 μs				
		U _C kV _{rms}	MCOV kV _{rms}	1 s kV _{rms}	10 s kV _{rms}	1 kA kV _{peak}	2 kA kV _{peak}	3 kA kV _{peak}	5 kA kV _{peak}	10 kA kV _{peak}	20 kA kV _{peak}	40 kA kV _{peak}	
145	108	86	86.0	125	118	211	219	224	234	246	270	295	
	120	92	98.0	139	132	234	243	249	260	273	299	328	
	132	92	106	153	145	258	267	274	286	301	329	361	
	138	92	111	160	151	270	279	286	299	314	344	377	
	144	92	115	167	158	281	291	299	312	328	359	394	
	150	92	121	174	165	293	304	311	325	342	374	410	
	162	92	131	187	178	316	328	336	351	369	404	443	
	168	92	131	194	184	328	340	348	364	383	419	459	
	170	106	106	153	145	258	267	274	286	301	329	361	
	144	108	115	167	158	281	291	299	312	328	359	394	
170	150	108	121	174	165	293	304	311	325	342	374	410	
	162	108	131	187	178	316	328	336	351	369	404	443	
	168	108	131	194	184	328	340	348	364	383	419	459	
	180	108	144	208	198	351	364	373	390	410	449	492	
	192	108	152	222	211	375	388	398	415	437	479	525	
	245	180	144	208	198	351	364	373	390	410	449	492	
	192	154	154	222	211	375	388	398	415	437	479	525	
	198	156	160	229	217	387	400	410	428	451	494	541	
	210	156	170	243	231	410	425	435	454	478	524	574	
	214	156	173	248	235	419	434	445	464	488	535	586	
245	216	156	175	250	237	422	437	448	467	492	539	590	
	219	156	177	254	240	427	443	454	474	499	546	598	
	222	156	179	257	244	433	449	460	480	506	554	607	
	228	156	180	264	250	445	461	473	493	519	568	623	
	300	216	173	250	237	422	437	448	467	492	539	590	
	228	182	182	264	250	445	461	473	493	519	568	623	
	240	191	191	278	264	468	485	497	519	546	598	656	
	258	191	209	299	283	504	522	535	558	587	643	705	
	264	191	212	306	290	515	534	547	571	601	658	721	
	276	191	220	320	303	539	558	572	597	628	688	754	
362	258	206	209	299	283	504	522	535	558	587	643	705	
	264	211	212	306	290	515	534	547	571	601	658	721	
	276	221	221	320	303	539	558	572	597	628	688	754	
	288	230	230	334	316	562	582	597	623	656	718	787	
420	330	264	267	382	363	644	667	684	714	751	823	901	
	336	267	272	389	369	656	679	696	727	765	838	918	
	342	267	277	396	376	667	691	709	740	779	852	934	
	360	267	291	417	396	702	728	746	779	819	897	983	

More detailed information on the TOV capability and the protective characteristics are given in Publ. 1HSM 9543 13-01en.

1) The continuous operating voltages U_C (as per IEC) and MCOV (as per ANSI) differ only due to deviations in type test procedures.
U_C has to be considered only when the actual system voltage is higher than the tabulated.
Any arrester with U_C higher than or equal to the actual system voltage divided by √3 can be selected.

2) With prior duty equal to the maximum single-impulse energy stress (7.0 kJ/kV (U_p)).

Arresters with lower or higher rated voltages may be available on request for special applications.

Technical data for housings

Max. system voltage	Rated Voltage	Housing	Cree- page distance	External insulation *)				Dimensions					
				1.2/50 μs dry kV _{peak}	50 Hz wet (60s) kV _{rms}	60 Hz wet (10s) kV _{rms}	250/2500 μs wet kV _{peak}	Mass kg	A _{max}	B	C	D	Fig.
24	18-24	XV024	1363	283	126	126	242	18	481	-	-	-	1
36	30-36	XV036	1363	283	126	126	242	18	481	-	-	-	1
	39	XV036	2270	400	187	187	330	29	736	-	-	-	1
52	42-72	XV052	2270	400	187	187	330	29	736	-	-	-	1
72	54-72	XV072	2270	400	187	187	330	28	736	-	-	-	1
	75-84	XV072	3625	578	293	293	462	43	1080	-	-	-	1
100	75-96	XV100	3625	578	293	293	462	43	1080	-	-	-	1
123	90-120	XH123	3625	578	293	293	462	42	1080	-	-	-	1
	90-144	XV123	4540	800	374	374	660	53	1397	-	-	-	2
	150	XV123	4988	861	419	419	704	54	1486	-	-	-	2
145	108-120	XH145	3625	578	293	293	462	41	1080	-	-	-	1
	108-144	XV145	4540	800	374	374	660	52	1397	-	-	-	2
	150	XV145	4988	861	419	419	704	54	1486	-	-	-	2
	162-168	XV145	5895	978	480	480	792	65	1741	-	-	-	2
170	132-144	XH170	4540	800	374	374	660	52	1417	400	-	160	3
	150	XH170	4988	861	419	419	704	56	1506	400	-	160	3
	132-192	XV170	5895	978	480	480	792	69	1761	400	-	160	3
245	180-192	XM245	5895	978	480	480	792	65	1761	400	-	160	3
	180-228	XH245	7250	1156	586	586	924	82	2105	400	-	160	3
	180-198	XV245	8613	1439	712	712	1166	100	2617	800	600	400	5
	210-228	XV245	8613	1439	712	712	1166	97	2617	600	-	300	4
300	216-264	XH300	8613	1439	712	712	1166	101	2617	900	600	500	5
	276	XH300	8613	1439	712	712	1166	97	2617	900	600	500	6
	216-276	XV300	9520	1556	773	773	1254	109	2872	900	600	500	5
362	258-288	XH362	9520	1556	773	773	1254	117	2872	1200	800	600	5
	258-288	XV362	11790	1956	960	960	1584	146	3533	1400	800	700	7
420	330-360	XH420	10875	1734	879	879	1386	130	3216	1400	800	700	5
Neutral-ground arresters													
52	30-36	XN052	1363	283	126	126	242	19	481	-	-	-	1
72	42-54	XN072	2270	400	187	187	330	29	736	-	-	-	1
100	60	XN100	2270	400	187	187	330	30	736	-	-	-	1
123	72	XN123	2270	400	187	187	330	28	736	-	-	-	1
	75-120	XN123	3625	578	293	293	462	43	1080	-	-	-	1
145	84-120	XN145	3625	578	293	293	462	42	1080	-	-	-	1
170	96-120	XN170	3625	578	293	293	462	42	1080	-	-	-	1
245	108	XN245	3625	578	293	293	462	41	1080	-	-	-	1
	132-144	XN245	4540	800	374	374	660	50	1397	-	-	-	1

*) Sum of withstand voltages for empty units of arrester.

Technical data for housings

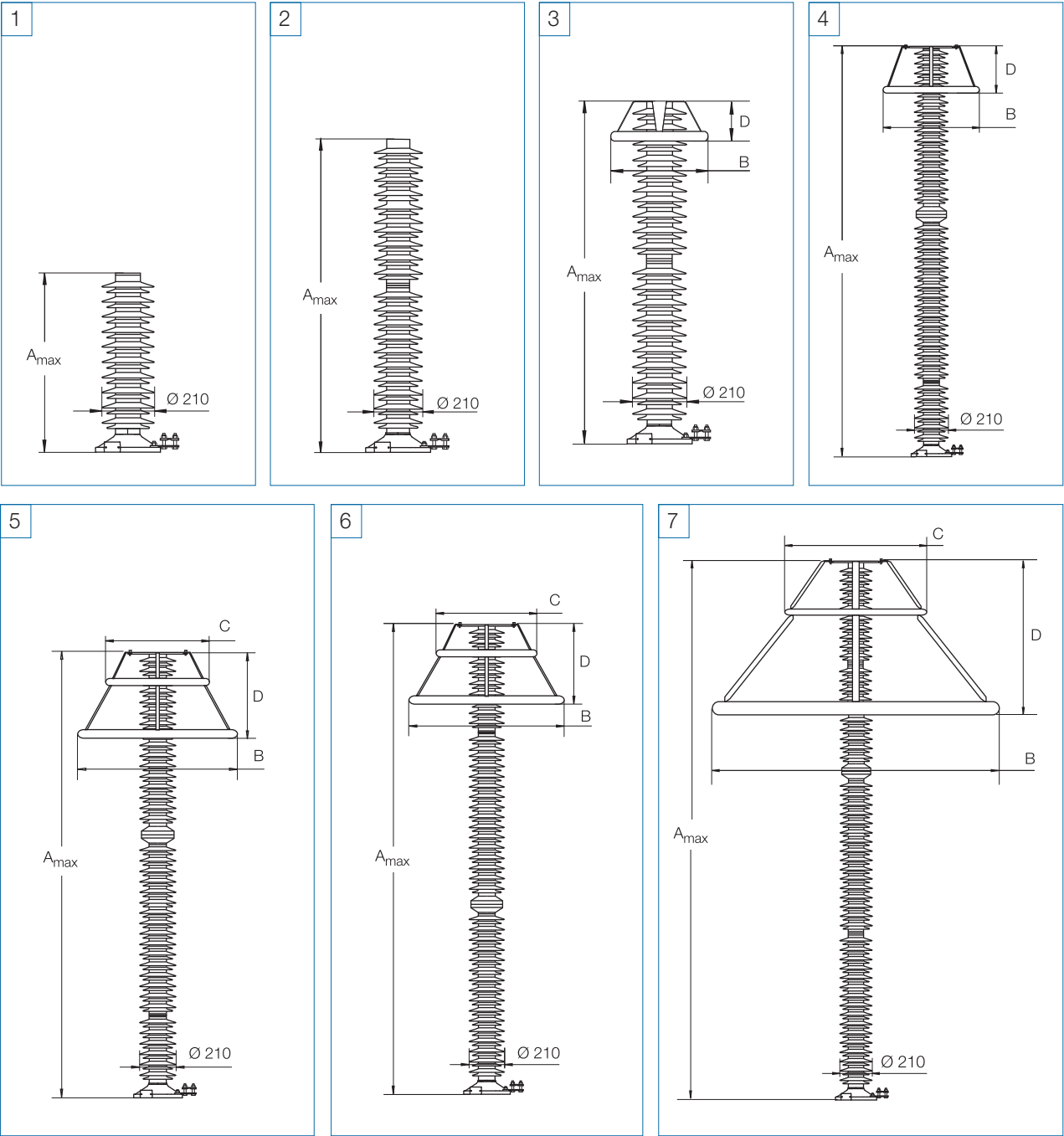

Accessories

Line terminals

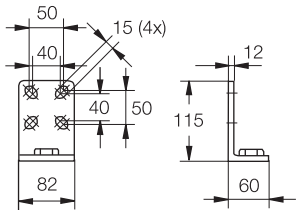

1HSA410 000-L
Aluminium

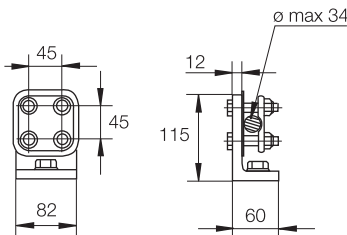

1HSA410 000-M
Aluminium flag with other items in stainless steel

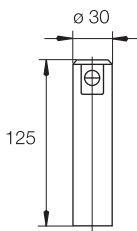

1HSA410 000-N
Aluminium

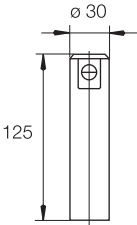

1HSA410 000-P
Stainless steel

Earth terminals

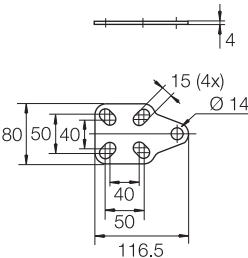

1HSA420 000-A
Stainless steel

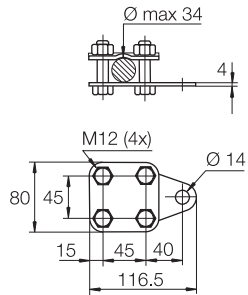

1HSA420 000-B
Stainless steel

Drilling plans

Without insulating base

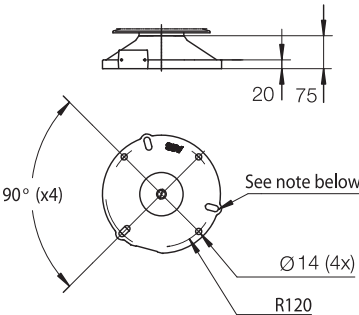

Aluminium

NOTE! Alternative drilling plan — 3 slotted holes (120 °), n14 at R111-127

With insulating base

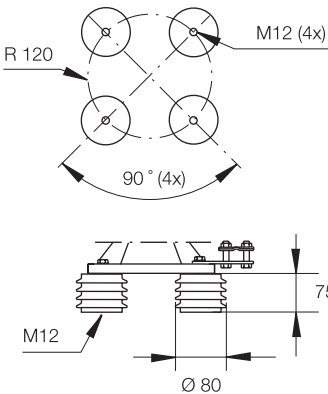

1HSA430 000-A
Epoxy resin

M12 bolts for connection to structure are not supplied by ABB. Required threaded grip length is 15-20 mm.

Shipping data

Rated Voltage <small>Ur kV_{rms}</small>	Housing	Number of arresters per crate					
		One		Three		Six	
		Volume m ³	Gross kg	Volume m ³	Gross kg	Volume m ³	Gross kg
24	XV024	0.1	42	0.5	86	0.9	152
30-36	XV036	0.1	42	0.5	86	0.9	152
39	XV036	0.5	52	0.5	116	0.9	212
42-72	XV052	0.5	52	0.5	116	0.9	212
54-72	XV072	0.5	52	0.5	116	0.9	212
75-84	XV072	0.7	71	0.7	163	1.2	301
75-96	XV100	0.7	71	0.7	163	1.2	301
90-120	XH123	0.7	71	0.7	163	1.2	301
90-144	XV123	0.9	87	0.9	201	1.5	372
150	XV123	0.9	87	0.9	201	1.5	372
108-120	XH145	0.7	68	0.7	154	1.2	283
108-144	XV145	0.9	87	0.9	201	1.5	372
150	XV145	0.9	87	0.9	201	1.5	372
162-168	XV145	1.1	98	1.1	239	1.9	443
132-144	XH170	0.9	89	0.9	207	1.5	384
150	XH170	0.9	89	0.9	207	1.5	384
132-192	XV170	1.1	102	1.1	251	1.9	443
192	XM245	1.1	98	1.1	239	1.9	443
180-228	XH245	1.1	115	1.1	290	1.9	545
180-198	XV245	0.9	133	1.5	339	-	-
210-228	XV245	0.9	133	1.5	339	-	-
216-264	XH300	1.0	155	1.7	358	-	-
276	XH300	1.0	155	1.7	358	-	-
216-276	XV300	1.0	163	1.7	382	-	-
258-288	XH362	1.6	207	2.3	435	-	-
258	XV362	2.1	242	2.9	497	-	-
264-288	XV362	2.1	258	2.3	545	-	-
330-360	XH420	2.1	242	2.3	497	-	-
Neutral-ground arresters							
30-36	XN052	0.1	42	0.5	86	0.9	152
42-54	XN072	0.5	52	0.5	116	0.9	212
60	XN100	0.5	52	0.5	116	0.9	212
72	XN123	0.5	52	0.5	116	0.9	212
75-120	XN123	0.7	71	0.7	163	1.2	301
84-120	XN145	0.7	71	0.7	163	1.2	301
96-120	XN170	0.7	71	0.7	163	1.2	301
108-120	XN245	0.7	71	0.7	163	1.2	301
132-144	XN245	0.9	87	0.9	201	1.5	372

Each crate contains a certain number of arrester units and accessories for assembly and erection. A packing list is attached externally on each crate.

Each separate crate is numbered and the numbers

of all crates and their contents are listed in the shipping specification. ABB reserves the right to pack arresters in the most effective/economic combination. Alternate or non-standard crates may involve additional charges.



The table above is to be seen as an approximation and specific data for deliveries may differ from the values given.

Zinc-Oxide Surge Arrester HS PEXLIM P-T

Protection of switchgear, transformers and other equipment in high voltage systems against atmospheric and switching overvoltages.

- in areas with very high lightning intensity
- where grounding or shielding conditions are poor or incomplete
- for important installations

- where energy requirements are very high (e.g. very long lines, capacitor protection).
 - Specially suited to extreme seismic zones.
- Superior where low weight, non-fragility and additional personnel safety is required.



Brief performance data

System voltages (U _m)	245 - 550 kV
Rated voltages (U _r)	180 - 444 kV
Nominal discharge current (IEC)	20 kA _{peak}
Classifying current (ANSI/IEEE)	10/15 kA _{peak}
Discharge current withstand strength:	
High current 4/10 μs	100 kA _{peak}
Low current 2000 μs	1 500 A _{peak}
Energy capability:	
Line discharge class (IEC)	Class 4
[2 impulses, (IEC Cl. 8.5.5)]	10.5 kJ/kV (U _r)
Fulfil/exceeds requirements of ANSI transmission-line discharge test for 362 kV systems.	
Short-circuit / Pressure relief capability	65 kA _{sym}
External insulation	Fulfil/exceeds standards
Mechanical strength:	
Specified continuous load (SCL)	19 000 Nm
Specified short-term load (SSL)	28 000 Nm
Service conditions:	
Ambient temperature	-50 °C to +40 °C
Design altitude	max. 1 000 m
Frequency	15 - 62 Hz



Other data can be ordered on request. Please contact your local sales representative.

Guaranteed protective data

Max. System Voltage	Rated Volt- age	Max. continuous operating voltage 1)		TOV capability 2)		Max. residual voltage with current wave						
		as per IEC	as per ANSI/IEEE			30/60 μs			8/20 μs			
		U _C kV _{rms}	MCOV kV _{rms}	1 s kV _{rms}	10 s kV _{rms}	1 kA kV _{peak}	2 kA kV _{peak}	3 kA kV _{peak}	5 kA kV _{peak}	10 kA kV _{peak}	20 kA kV _{peak}	40 kA kV _{peak}
245	180	144	144	208	198	351	364	373	390	410	449	492
	192	154	154	222	211	375	388	398	415	437	479	525
	228	156	180	264	250	445	461	473	493	519	568	623
300	228	182	182	264	250	445	461	473	493	519	568	623
	240	191	191	278	264	468	485	497	519	546	598	656
	264	191	212	306	290	515	534	547	571	601	658	721
362	258	206	209	299	283	504	522	535	558	587	643	705
	264	211	212	306	290	515	534	547	571	601	658	721
	276	221	221	320	303	539	558	572	597	628	688	754
380	288	230	230	334	316	562	582	597	623	656	718	787
400	300	240	240	348	330	585	607	622	649	683	748	819
420	330	264	267	382	363	644	667	684	714	751	823	901
	360	267	291	417	396	702	728	746	779	819	897	983
	390	267	315	452	429	761	788	808	843	888	972	1070
550	396	317	318	459	435	773	800	820	856	901	987	1086
	420	336	336	487	462	819	849	870	908	956	1051	1152
	444	349	353	515	488	866	897	920	960	1015	1111	1217

More detailed information on the TOV capability and the protective characteristics are given in Publ. 1HSM 9543 13-01en.

1) The continuous operating voltages U_C (as per IEC) and MCOV (as per ANSI) differ only due to deviations in type test procedures.
U_C has to be considered only when the actual system voltage is higher than the tabulated.
Any arrester with U_C higher than or equal to the actual system voltage divided by √3 can be selected.

2) With prior duty equal to the maximum single-impulse energy stress (7.0 kJ/kV (U_p)).

Arresters with lower or higher rated voltages may be available on request for special applications.

Technical data for housings

Max. system voltage	Rated Voltage	Housing	Cree- page distance	External insulation *)				Dimensions					
				1.2/50 μs dry kV _{peak}	50 Hz wet (60s) kV _{rms}	60 Hz wet (10s) kV _{rms}	250/2500 μs wet kV _{peak}	Mass kg	A _{max}	B	C	D	Fig.
245	180-192	TM245	4950	750	350	350	525	115	1770	600	-	300	1
	180-192	TH245	7150	1081	524	510	750	150	2310	800	-	500	1
	228	TH245	7150	1081	524	510	750	150	2310	600	-	300	1
300	228-264	TM300	7150	1081	524	510	750	150	2310	900	600	400	2
	228	TV300	9900	1500	700	700	1050	245	3495	1400	800	700	3
	240	TV300	9900	1500	700	700	1050	245	3495	1200	800	600	3
	264	TV300	9900	1500	700	700	1050	235	3495	900	600	500	3
362	258-264	TH362	9900	1500	700	700	1050	245	3495	1600	800	1000	3
	276	TH362	9900	1500	700	700	1050	240	3495	1200	800	800	3
380	288	TH380	9900	1500	700	700	1050	240	3495	1400	800	700	3
400	300	TM400	9900	1500	700	700	1050	240	3495	1400	800	700	3
420	330-390	TH420	12100	1831	874	860	1275	270	4035	1200	800	800	3
550	396	TH550	14300	2162	1048	1020	1500	310	4890	1800	1000	1000	4
	420	TH550	14300	2162	1048	1020	1500	310	4890	1800	1000	1000	4
	444	TH550	14850	2250	1050	1050	1575	365	5540	2000	1000	1200	5

*) Sum of withstand voltages for empty units of arrester.

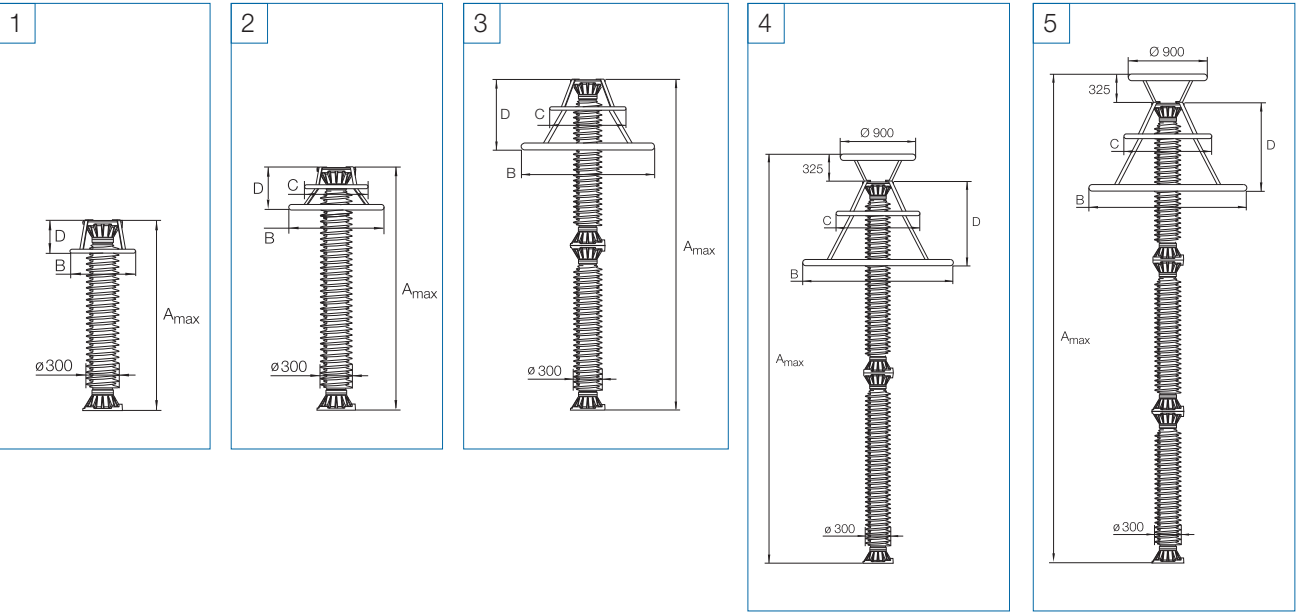

Accessories

Line terminals

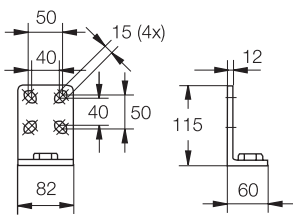

1HSA410 000-A
Aluminium

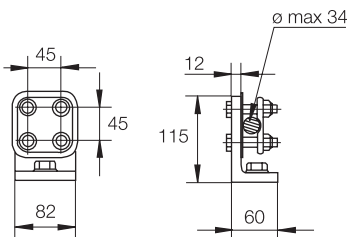

1HSA410 000-B
Aluminium flag with other
items in stainless steel

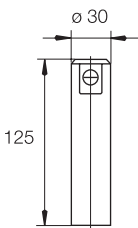

1HSA410 000-C
Aluminium

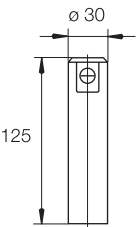

1HSA410 000-D
Stainless steel

Earth terminals

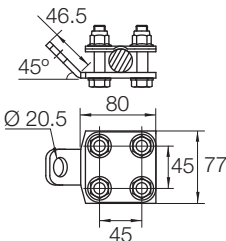

1HSA420 000-U
Stainless steel

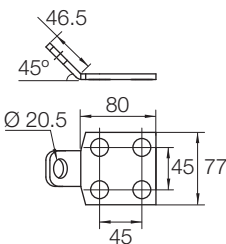

1HSA420 000-002
Stainless steel

Drilling plans

Without insulating base

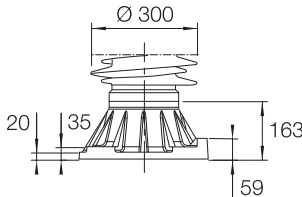
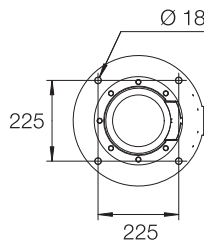

Aluminium

With insulating base

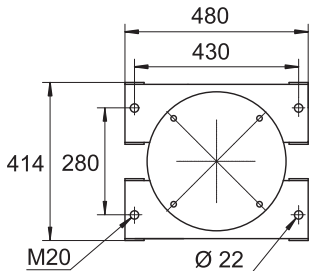
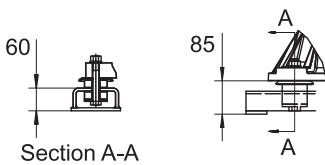

1HSA430 000-P
Galvanized steel

M20 bolts for connection to structure
are not supplied by ABB.

Shipping data

Rated Voltage Ur kV _{rms}	Housing	Number of arresters per crate					
		One		Three		Six	
		Volume m ³	Gross kg	Volume m ³	Gross kg	Volume m ³	Gross kg
180	TM245	2.4	208	2.4	476	4.8	953
192	TM245	2.4	208	2.4	474	4.8	949
180	TH245	5.6	308	5.6	645	6.5	1200
192	TH245	5.6	307	5.6	643	6.5	1196
228	TH245	5.4	299	5.4	628	6.0	1167
228	TM300	5.6	307	5.6	642	6.5	1194
240	TM300	5.6	306	5.6	640	6.5	1190
264	TM300	5.6	303	5.6	631	6.5	1172
228	TV300	2.4	351	4.4	905	-	-
240	TV300	2.3	334	4.2	883	-	-
264	TV300	2.6	329	4.3	860	-	-
258	TH362	2.8	393	5.3	969	-	-
264	TH362	2.8	392	5.3	968	-	-
276	TH362	2.3	333	4.2	879	-	-
288	TH380	2.4	346	4.5	890	-	-
300	TM400	2.4	347	4.5	891	-	-
330	TH420	5.2	423	5.5	1000	-	-
360	TH420	5.2	420	5.5	990	-	-
390	TH420	5.2	416	5.5	980	-	-
396	TH550	5.8	523	6.6	1210	-	-
420	TH550	5.8	521	6.6	1203	-	-

Rated Voltage Ur kV _{rms}	Housing	Number of arresters per crate			
		One		Two	
		Volume m ³	Gross kg	Volume m ³	Gross kg
444	TH550	3.7	562	5.5	975

Each crate contains a certain number of arrester units and accessories for assembly and erection. A packing list is attached externally on each crate.

Each separate crate is numbered and the numbers

of all crates and their contents are listed in the shipping specification. ABB reserves the right to pack arresters in the most effective/economic combination. Alternate or non-standard crates may involve additional charges.



The table above is to be seen as an approximation and specific data for deliveries may differ from the values given.

Zinc-Oxide Surge Arrester HS PEXLIM T-T

Protection of switchgear, transformers and other equipment in high voltage systems against atmospheric and switching overvoltages.

- in areas with very high lightning intensity
- where grounding or shielding conditions are poor or incomplete
- for important installations

- where energy requirements are very high (e.g. very long lines, capacitor protection).
 - Specially suited to extreme seismic zones.
- Superior where low weight, non-fragility and additional personnel safety is required.

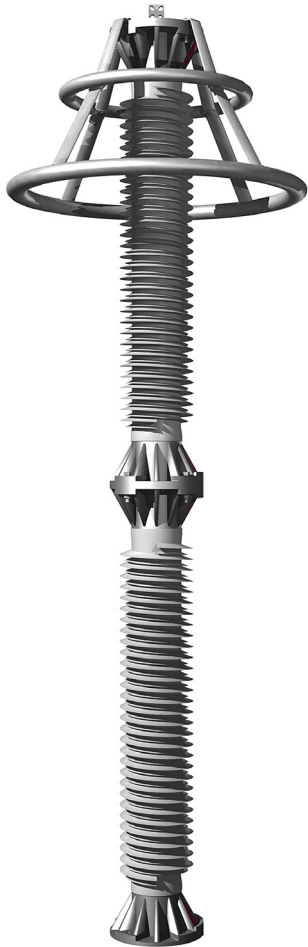

Brief performance data	
System voltages (U _m)	245 - 800 kV
Rated voltages (U _r)	180 - 624 kV
Nominal discharge current (IEC)	20 kA _{peak}
Classifying current (ANSI/IEEE)	10/15/20 kA _{peak}
Discharge current withstand strength:	
High current 4/10 μs	100 kA _{peak}
Low current 2000 μs	2 200 A _{peak}
Energy capability:	
Line discharge class (IEC)	Class 5
[2 impulses, (IEC Cl. 8.5.5)]	15.4 kJ/kV (U _r)
Fulfils/exceeds requirements of ANSI transmission-line discharge test for 362 kV systems.	
Short-circuit / Pressure relief capability	65 kA _{sym}
External insulation	Fulfils/exceeds standards
Mechanical strength:	
Specified continuous load (SCL)	19 000 Nm
Specified short-term load (SSL)	28 000 Nm
Service conditions:	
Ambient temperature	-50 °C to +40 °C
Design altitude	max. 1 000 m
Frequency	15 - 62 Hz



Other data can be ordered on request. Please contact your local sales representative.

Guaranteed protective data

Max. System Voltage	Rated Volt-age	Max. continuous operating voltage 1)		TOV capability 2)		Max. residual voltage with current wave						
		as per IEC	as per ANSI/IEEE	1 s	10 s	30/60 μs			8/20 μs			
						1 kA	2 kA	3 kA	5 kA	10 kA	20 kA	40 kA
U _m kV _{rms}	U _r kV _{rms}	U _C kV _{rms}	MCOV kV _{rms}	kV _{rms}	kV _{rms}	kV _{peak}	kV _{peak}	kV _{peak}	kV _{peak}	kV _{peak}	kV _{peak}	kV _{peak}
245	180	144	144	209	198	354	364	371	389	405	438	476
	192	154	154	218	207	369	380	387	406	423	457	497
	216	156	174	246	233	415	427	435	457	476	514	559
	228	156	180	259	246	438	451	459	482	502	542	590
300	228	182	182	259	246	438	451	459	482	502	542	590
	240	191	191	273	258	461	475	484	507	528	571	621
362	258	206	209	310	293	523	538	548	575	599	647	704
	264	211	212	310	293	523	538	548	575	599	647	704
	276	221	221	314	297	531	546	556	583	608	656	714
380	288	230	230	328	310	554	569	580	609	634	685	745
400	300	240	240	342	323	577	593	604	634	660	713	776
420	330	264	267	378	358	638	656	669	702	731	789	859
	360	267	291	410	388	692	712	725	761	792	856	931
	390	267	315	444	420	750	771	786	824	858	927	1013
550	396	317	318	474	448	793	816	831	872	908	981	1072
	420	336	336	478	453	807	830	846	888	924	998	1091
	444	349	353	506	479	853	878	894	938	977	1060	1153
800	On request											

More detailed information on the TOV capability and the protective characteristics are given in Publ. 1HSM 9543 13-01en.

- 1) The continuous operating voltages U_C (as per IEC) and MCOV (as per ANSI) differ only due to deviations in type test procedures. U_C has to be considered only when the actual system voltage is higher than the tabulated. Any arrester with U_C higher than or equal to the actual system voltage divided by √3 can be selected.
- 2) With prior duty equal to the maximum single-impulse energy stress (10.0 kJ/kV (U_r)).

Arresters with lower or higher rated voltages may be available on request for special applications.

Technical data for housings

Max. system voltage	Rated Voltage	Housing	Cree- page distance	External insulation *)				Dimensions					Fig.
				1.2/50 µs dry kV _{peak}	50 Hz wet (60s) kV _{rms}	60 Hz wet (10s) kV _{rms}	250/2500 µs wet kV _{peak}	Mass kg	A _{max}	B	C	D	
245	180-216	TH245	7150	1081	524	510	750	170	2310	600	-	300	1
	228	TV245	9900	1500	700	700	1050	245	3495	600	-	300	2
300	228-240	TV300	9900	1500	700	700	1050	260	3495	1600	800	1000	3
362	258-276	TH362	9900	1500	700	700	1050	265	3495	1600	800	1000	3
380	288	TH380	9900	1500	700	700	1050	270	3495	1600	800	1000	3
400	300	TM400	9900	1500	700	700	1050	270	3495	1600	800	1000	3
420	330	TH420	12100	1831	874	860	1275	300	4035	1600	800	1000	3
	360	TH420	12100	1831	874	860	1275	300	4035	1200	800	600	3
	390	TV420	14300	2162	1048	1020	1500	330	4575	1200	800	600	3
550	396	TH550	14300	2162	1048	1020	1500	350	4890	2000	1000	1200	4
	420	TH550	14300	2162	1048	1020	1500	350	4890	2000	1000	1200	4
	444	TH550	14850	2250	1050	1050	1575	405	5540	2000	1000	1200	5

*) Sum of withstand voltages for empty units of arrester.

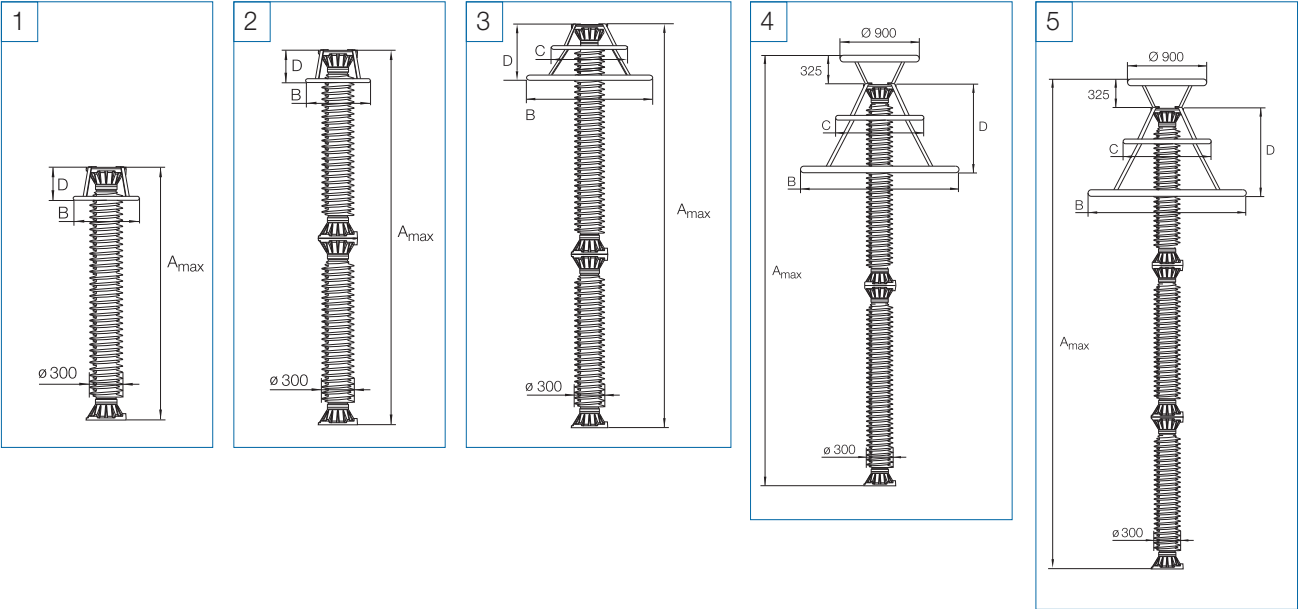

Accessories

Line terminals

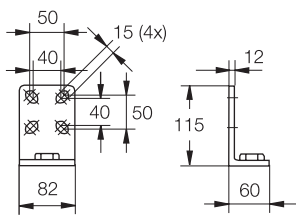

1HSA410 000-A
Aluminium

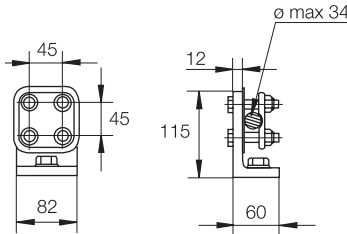

1HSA410 000-B
Aluminium flag with other
items in stainless steel

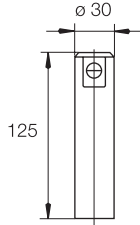

1HSA410 000-C
Aluminium

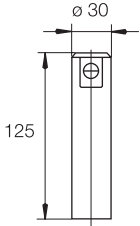

1HSA410 000-D
Stainless steel

Earth terminals

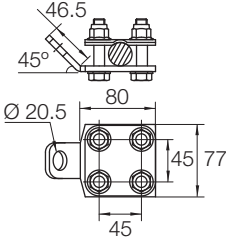

1HSA420 000-U
Stainless steel

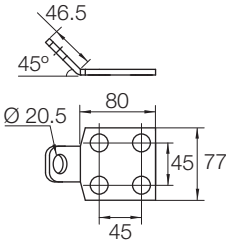

1HSA420 000-002
Stainless steel

Drilling plans

Without insulating base

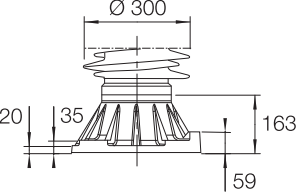
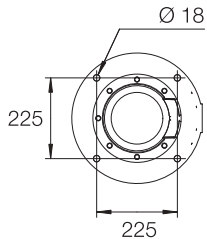

Aluminium

With insulating base

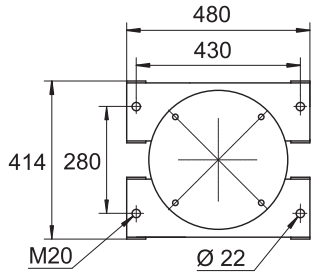
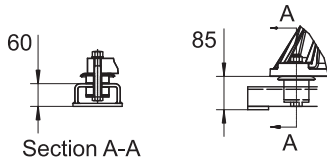

1HSA430 000-P
Galvanized steel

M20 bolts for connection to structure are not supplied by ABB.

Shipping data

Rated Voltage	Housing	Number of arresters per crate					
		One		Three		Six	
Ur kV _{rms}		Volume m ³	Gross kg	Volume m ³	Gross kg	Volume m ³	Gross kg
180	TH245	5.4	315	5.4	676	6.0	1262
192	TH245	5.4	316	5.4	680	6.0	1270
216	TH245	5.4	321	5.4	692	6.0	1295
228	TV245	2.6	340	4.3	893	-	-
228	TV300	2.8	405	5.3	1006	-	-
240	TV300	2.8	407	5.3	1011	-	-
258	TH362	2.8	411	5.3	1026	-	-
264	TH362	2.8	411	5.3	1026	-	-
276	TH362	2.8	412	5.3	1028	-	-
288	TH380	2.8	414	5.3	1033	-	-
300	TM400	2.8	416	5.3	1038	-	-
330	TH420	5.8	507	6.6	1163	-	-
360	TH420	5.2	452	5.5	1086	-	-
390	TV420	5.2	483	5.5	1179	-	-
396	TH550	6.7	611	6.7	1355	-	-
420	TH550	6.7	612	6.7	1357	-	-
Rated Voltage	Housing	Number of arresters per crate					
		One		Two			
Ur kV _{rms}		Volume m ³	Gross kg	Volume m ³	Gross kg		
444	TH550	3.7	602	5.5	1054		

Each crate contains a certain number of arrester units and accessories for assembly and erection. A packing list is attached externally on each crate.

Each separate crate is numbered and the numbers

of all crates and their contents are listed in the shipping specification. ABB reserves the right to pack arresters in the most effective/economic combination. Alternate or non-standard crates may involve additional charges.



The table above is to be seen as an approximation and specific data for deliveries may differ from the values given.

Zinc Oxide Surge Arrester EXLIM R

Protection of switchgear, transformers and other equipment in high voltage systems against atmospheric and switching over-

voltages. For use when requirements of lightning intensity, energy capability and pollution are moderate.



Brief performance data	
System voltages (U _m)	52 - 170 kV
Rated voltages (U _r)	42 - 168 kV
Nominal discharge current (IEC)	10 kA _{peak}
Classifying current (ANSI/IEEE)	10 kA _{peak}
Discharge current withstand strength:	
High current 4/10 μs	100 kA _{peak}
Low current 2 000 μs	600 A _{peak}
Energy capability:	
Line discharge class (IEC)	Class 2
[2 impulses, (IEC Cl. 8.5.5)]	5.0 kJ/kV (U _r)
Fulfils/exceeds requirements of ANSI transmission-line discharge test for 170 kV systems.	
Short-circuit / Pressure relief capability	50 kA _{sym}
External insulation	Fulfils/exceeds standards
Mechanical strength:	
Specified continuous load (SCL)	3 000 Nm
Specified short-term load (SSL)	7 500 Nm
Service conditions:	
Ambient temperature	-50 °C to +45 °C
Design altitude	max. 1 000 m
Frequency	15 - 62 Hz



Other data can be ordered on request. Please contact your local sales representative.

Guranteed protective data

Max. System Voltage	Rated Voltage	Max. continuous operating voltage 1)		TOV capability 2)		Max. residual voltage with current wave						
		as per IEC	as per ANSI/IEEE			30/60 μs			8/20 μs			
	U _m kV _{rms}	U _C kV _{rms}	MCOV kV _{rms}	1 s kV _{rms}	10 s kV _{rms}	0.5 kA kV _{peak}	1 kA kV _{peak}	2 kA kV _{peak}	5 kA kV _{peak}	10 kA kV _{peak}	20 kA kV _{peak}	40 kA kV _{peak}
36 ³⁾	24	19.2	19.5	27.8	26.4	49.4	51.3	53.8	58.7	62.2	69.7	79.6
	30	24.0	24.4	34.8	33.0	61.7	64.2	67.2	73.3	77.7	87.1	99.5
	33	26.4	26.7	38.2	36.3	67.9	70.6	73.9	80.6	85.5	95.8	110
	36	28.8	29.0	41.7	39.6	74.1	77.0	80.6	88.0	93.3	105	120
	39	31.2	31.5	45.2	42.9	80.3	83.4	87.3	95.3	102	114	130
52	42	34	34.0	48.7	46.2	86.4	89.8	94.0	103	109	122	140
	45	36	36.5	52.2	49.5	92.6	96.2	101	110	117	131	150
	48	38	39.0	55.6	52.8	98.8	103	108	118	125	140	160
	51	41	41.3	59.1	56.1	105	109	115	125	133	148	170
	54	43	43.0	62.6	59.4	112	116	121	132	140	157	180
72	60	48	48.0	69.6	66.0	124	129	135	147	156	175	199
	54	43	43.0	62.6	59.4	112	116	121	132	140	157	180
	60	48	48.0	69.6	66.0	124	129	135	147	156	175	199
	66	53	53.4	76.5	72.6	136	142	148	162	171	192	219
	72	58	58.0	83.5	79.2	149	154	162	176	187	209	239
100	75	60	60.7	87.0	82.5	155	161	168	184	195	218	249
	84	67	68.0	97.4	92.4	173	180	188	206	218	244	279
	75	60	60.7	87.0	82.5	155	161	168	184	195	218	249
	84	67	68.0	97.4	92.4	173	180	188	206	218	244	279
	96	77	77.0	111	105	198	206	215	235	249	279	319
123	90	72	72.0	104	99.0	186	193	202	220	234	262	299
	96	77	77.0	111	105	198	206	215	235	249	279	319
	108	78	84.0	125	118	223	231	242	264	280	314	359
	120	78	98.0	139	132	247	257	269	294	311	349	398
	132	78	106	153	145	272	283	296	323	342	383	438
145	138	78	111	160	151	284	295	309	338	358	401	458
	108	86	86.0	125	118	223	231	242	264	280	314	359
	120	92	98.0	139	132	247	257	269	294	311	349	398
	132	92	106	153	145	272	283	296	323	342	383	438
	144	92	115	167	158	297	308	323	352	373	418	478
170	132	106	106	153	145	272	283	296	323	342	383	438
	144	108	115	167	158	297	308	323	352	373	418	478
	162	108	131	187	178	334	347	363	396	420	470	538
	168	108	131	194	184	346	359	376	411	436	488	557

More detailed information on the TOV capability and the protective characteristics are given in Publ. 1HSM 9543 13-01en.

1) The continuous operating voltages U_C (as per IEC) and MCOV (as per ANSI) differ only due to deviations in type test procedures. U_C has to be considered only when the actual system voltage is higher than the tabulated. Any arrester with U_C higher than or equal to the actual system voltage divided by √3 can be selected.

2) With prior duty equal to the maximum single-impulse energy stress (2.5 kJ/kV (U_p)).

3) Arresters for system voltages 36 kV or below can be supplied, on request, when the order also includes arresters for higher system voltages.

Arresters with lower or higher rated voltages may be available on request for special applications.

Technical data for housings

Max. system voltage	Rated Voltage	Housing	Creepage distance	External insulation			Dimensions					
				1.2/50 μs dry kV _{peak}	50 Hz wet (60s) kV _{rms}	250/2500 μs wet kV _{peak}	Mass kg	A _{max}	B	C	D	Fig.
	U _m kV _{rms}	U _r kV _{rms}	mm									
36	24-39	CV036	1615	275	129	212	43	725	-	-	-	1
52	42-60	CV052	1615	275	129	212	45	725	-	-	-	1
72	54-75	CM072	1615	275	129	212	46	725	-	-	-	1
	54-84	CV072	2651	394	221	320	62	997	-	-	-	1
100	75-96	CH100	2651	394	221	320	63	997	-	-	-	1
	84-96	CV100	3685	568	288	433	78	1268	-	-	-	1
123	90-108	CM123	2651	394	221	320	64	997	-	-	-	1
	90-138	CH123	3685	568	288	433	81	1268	-	-	-	1
	90-96	CV123	4266	669	350	532	103	1697	600	-	300	3
	108-138	CV123	4266	669	350	532	103	1697	-	-	-	2
145	108-144	CH145	3685	568	288	433	82	1268	-	-	-	1
	108-144	CV145	5302	788	442	640	119	1969	600	-	300	3
170	132-144	CM170	3685	568	288	433	82	1268	-	-	-	1
	132-144	CH170	4266	669	350	532	105	1697	600	-	300	3
	162-168	CH170	4266	669	350	532	105	1697	-	-	-	2
	132	CV170	5302	788	442	640	120	1969	600	800	400	4
	144-168	CV170	5302	788	442	640	122	1969	600	-	300	3
Neutral-ground arresters												
52	30-36	CN052	1615	275	129	212	43	725	-	-	-	1
72	42-54	CN072	1615	275	129	212	45	725	-	-	-	1
100	60	CN100	1615	275	129	212	45	725	-	-	-	1
123	72	CN123	1615	275	129	212	62	725	-	-	-	1
	84-108	CN123	2651	394	221	320	64	997	-	-	-	1
	120	CN123	3685	568	288	433	79	1268	-	-	-	1
145	84	CN145	2651	394	221	320	62	997	-	-	-	1
	90-108	CN145	2651	394	221	320	64	997	-	-	-	1
	120	CN145	3685	568	288	433	79	1268	-	-	-	1
170	96-108	CN170	2651	394	221	320	64	997	-	-	-	1
	120	CN170	3685	568	288	433	79	1268	-	-	-	1

*) Sum of withstand voltages for empty units of arrester.

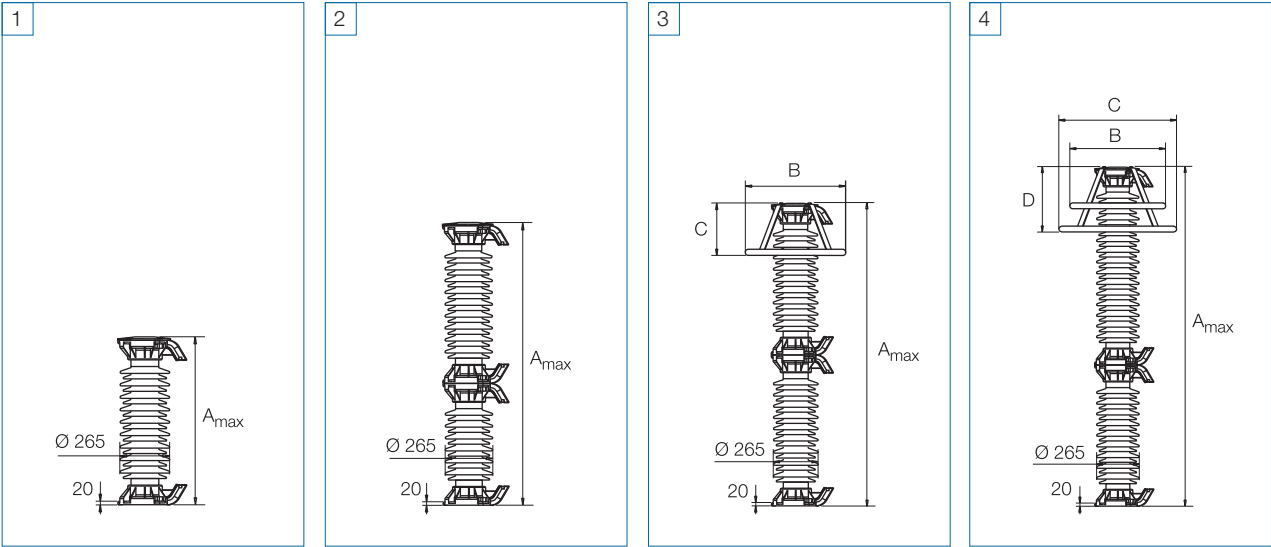

Accessories

Line terminals

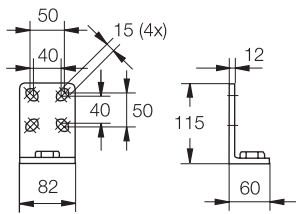

1HSA410 000-A
Aluminium

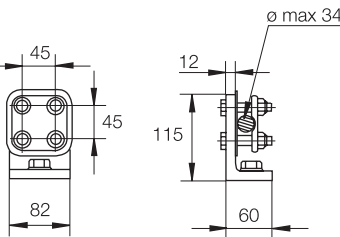

1HSA410 000-B
Aluminium flag with other
items in stainless steel

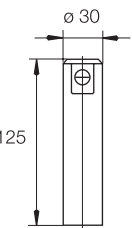

1HSA410 000-C
Aluminium

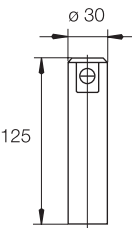

1HSA410 000-D
Stainless steel

Earth terminals

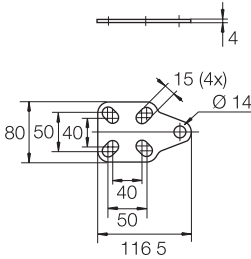

1HSA420 000-A
Stainless steel

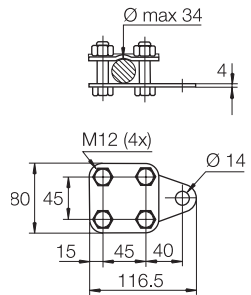

1HSA420 000-B
Stainless steel

Drilling plans

Without insulating base

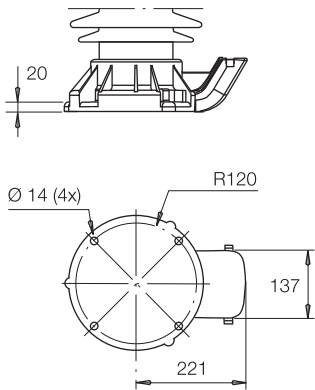

With insulating base

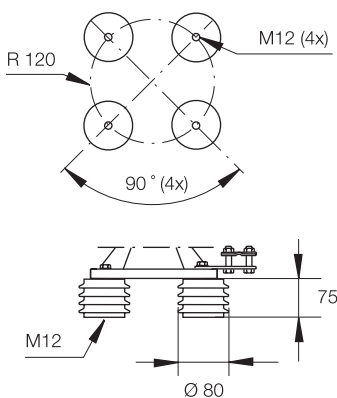

1HSA430 000-A
Epoxy resin

M12 bolts for connection to structure
are not supplied by ABB. Required
threaded grip length is 15-20 mm.

Shipping data

Rated Voltage Ur kV _{rms}	Housing	Number of arresters per crate					
		One		Three		Six	
		Volume m ³	Gross kg	Volume m ³	Gross kg	Volume m ³	Gross kg
24-39	CV036	0.3	74	0.5	171	1.0	337
42-60	CV052	0.3	76	0.5	177	1.0	349
54-75	CM072	0.3	77	0.5	180	1.0	355
54-84	CV072	0.3	93	0.7	228	1.4	451
75-96	CH100	0.3	94	0.7	231	1.4	457
84-96	CV100	0.4	115	0.8	276	1.7	547
90-108	CM123	0.3	92	0.7	234	1.4	463
90-138	CH123	0.4	116	0.8	279	1.7	553
90-138	CV123	0.7	131	1.4	367	-	-
108-144	CH145	0.4	119	0.9	288	1.7	571
108-144	CV145	0.7	147	1.4	415	-	-
132-144	CM170	0.4	119	0.9	288	1.7	571
132-168	CH170	0.7	133	1.4	373	-	-
132-168	CV170	0.7	148	1.4	418	-	-
Neutral-ground arresters							
30-36	CN052	0.3	75	0.5	175	1.0	340
42-54	CN072	0.3	80	0.5	180	1.0	350
60	CN100	0.3	80	0.5	180	1.0	350
72	CN123	0.3	80	0.5	180	1.0	355
84-108	CN123	0.3	95	0.7	235	1.4	465
120	CN123	0.4	115	0.8	280	1.7	555
84	CN145	0.3	95	0.7	230	1.4	455
90-108	CN145	0.3	95	0.7	235	1.4	465
120	CN145	0.4	115	0.8	280	1.7	555
96-108	CN170	0.3	95	0.7	235	1.4	465
120	CN170	0.4	115	0.8	280	1.7	555

Each crate contains a certain number of arrester units and accessories for assembly and erection. A packing list is attached externally on each crate. Each separate crate is numbered and the numbers of all crates and their contents are listed in the shipping specification. ABB reserves the right to pack arresters in the most effective/economic combination. Alternate or non-standard crates may involve additional charges.



The table above is to be seen as an approximation and specific data for deliveries may differ from the values given.

Zinc Oxide Surge Arrester EXLIM Q-E

Protection of switchgear, transformers and other equipment in high voltage systems against atmospheric and switching overvoltages.

- in areas with high lightning intensity and high energy requirements.
- where grounding or shielding conditions are poor or incomplete



Brief performance data

System voltages (U _m)	52 - 245 kV
Rated voltages (U _r)	42 - 228 kV
Nominal discharge current (IEC)	10 kA _{peak}
Classifying current (ANSI/IEEE)	10 kA _{peak}
Discharge current withstand strength:	
High current 4/10 μs	100 kA _{peak}
Low current 2 000 μs	1 000 A _{peak}
Energy capability:	
Line discharge class (IEC)	Class 3
[2 impulses, (IEC Cl. 8.5.5)]	7.8 kJ/kV (U _r)
Fulfils/exceeds requirements of ANSI transmission-line discharge test for 245 kV systems.	
Short-circuit / Pressure relief capability	65 kA _{sym}
External insulation	Fulfils/exceeds standards
Mechanical strength:	
Specified continuous load (SCL)	3 000 Nm
Specified short-term load (SSL)	7 500 Nm
Service conditions:	
Ambient temperature	-50 °C to +45 °C
Design altitude	max. 1 000 m
Frequency	15 - 62 Hz



Other data can be ordered on request. Please contact your local sales representative.

Guaranteed protective data

Max. System Voltage	Rated Voltage	Max. continuous operating voltage 1)		TOV capability 2)		Max. residual voltage with current wave						
		as per IEC	as per ANSI/IEEE			30/60 μs			8/20 μs			
	U _m kV _{rms}	U _C kV _{rms}	MCOV kV _{rms}	1 s kV _{rms}	10 s kV _{rms}	0.5 kA kV _{peak}	1 kA kV _{peak}	2 kA kV _{peak}	5 kA kV _{peak}	10 kA kV _{peak}	20 kA kV _{peak}	40 kA kV _{peak}
36 ³⁾	24	19.2	19.5	27.8	26.4	46.1	47.6	49.5	53.6	56.4	62.1	69.4
	30	24.0	24.4	34.8	33.0	57.6	59.5	61.8	67.0	70.5	77.6	86.8
	33	26.4	26.7	38.2	36.3	63.4	65.4	68.0	73.7	77.6	85.4	95.4
	36	28.8	29.0	41.7	39.6	69.2	71.4	74.2	80.4	84.6	93.1	105
	39	31.2	31.5	45.2	42.9	74.9	77.3	80.3	87.1	91.7	101	113
52	42	34	34.0	48.7	46.2	80.7	83.3	86.5	93.8	98.7	109	122
	48	38	39.0	55.6	52.8	92.2	95.1	98.9	108	113	125	139
	51	41	41.3	59.1	56.1	98.0	102	105	114	120	132	148
	54	43	43.0	62.6	59.4	104	107	112	121	127	140	157
72	60	48	48.0	69.6	66.0	116	119	124	134	141	156	174
	54	43	43.0	62.6	59.4	104	107	112	121	127	140	157
	60	48	48.0	69.6	66.0	116	119	124	134	141	156	174
	66	53	53.4	76.5	72.6	127	131	136	148	156	171	191
72	72	58	58.0	83.5	79.2	139	143	149	161	170	187	209
	75	60	60.7	87.0	82.5	144	149	155	168	177	194	217
	78	62	63.1	90.4	85.8	150	155	161	175	184	202	226
	81	65	65.6	93.9	89.1	156	161	167	181	191	210	235
100	84	67	68.0	97.4	92.4	162	167	173	188	198	218	243
	90	72	72.0	104	99.0	173	179	186	201	212	233	261
	96	77	77.0	111	105	185	191	198	215	226	249	278
	108	84	84.0	125	118	208	214	223	242	254	280	313
123	120	78	98.0	139	132	231	238	248	268	282	311	347
	132	78	106	153	145	254	262	272	295	311	342	382
	138	78	111	160	151	265	274	285	309	325	357	399
	144	92	115	167	158	277	286	297	322	339	373	417
145	108	86	86.0	125	118	208	214	223	242	254	280	313
	120	92	98.0	139	132	231	238	248	268	282	311	347
	132	92	106	153	145	254	262	272	295	311	342	382
	138	92	111	160	151	265	274	285	309	325	357	399
170	144	92	115	167	158	277	286	297	322	339	373	417
	162	108	131	187	178	312	321	334	362	381	419	469
	168	108	131	194	184	323	333	346	376	395	435	486
	180	144	144	208	198	346	357	371	402	423	466	521
245	192	154	154	222	211	369	381	396	429	452	497	555
	198	156	160	229	217	381	393	408	443	466	512	573
	210	156	170	243	231	404	417	433	469	494	543	608
	216	156	175	250	237	415	428	445	483	508	559	625
	219	156	177	254	240	421	434	451	489	515	567	634
	222	156	179	257	244	427	440	458	496	522	574	642
	228	156	180	264	250	438	452	470	510	536	590	660

More detailed information on the TOV capability and the protective characteristics are given in Publ. 1HSM 9543 13-01en.

1) The continuous operating voltages U_C (as per IEC) and MCOV (as per ANSI) differ only due to deviations in type test procedures. U_C has to be considered only when the actual system voltage is higher than the tabulated. Any arrester with U_C higher than or equal to the actual system voltage divided by √3 can be selected.

2) With prior duty equal to the maximum single-impulse energy stress (4.5 kJ/kV (U_p)).

3) Arresters for system voltages 36 kV or below can be supplied, on request, when the order also includes arresters for higher system voltages.

Arresters with lower or higher rated voltages may be available on request for special applications.

Technical data for housings

Max. system voltage	Rated Voltage	Housing	Creepage distance	External insulation ^{*)}				Dimensions					
				1.2/50 µs dry kV _{peak}	50 Hz wet (60s) kV _{rms}	60 Hz wet (10s) kV _{rms}	250/2500 µs wet kV _{peak}	Mass kg	A _{max}	B	C	D	Fig.
U _m kV _{rms}	U _r kV _{rms}		mm										
36	24-39	EV036	1615	275	129	133	n.a.	45	725	-	-	-	1
52	42-60	EV052	1615	275	129	133	n.a.	48	725	-	-	-	1
72	54-84	EV072	2651	394	221	203	n.a.	66	997	-	-	-	1
100	84-96	EH100	2651	394	221	203	n.a.	67	997	-	-	-	1
	84-96	EV100	3685	568	287	261	n.a.	82	1268	-	-	-	1
123	90-108	EM123	2651	394	221	203	n.a.	69	997	-	-	-	1
	90-138	EH123	3685	568	287	261	n.a.	88	1268	-	-	-	1
	90-96	EV123	4266	669	350	336	n.a.	106	1697	600	-	300	3
	108-138	EV123	4266	669	350	336	n.a.	110	1697	-	-	-	2
145	108-144	EH145	3685	568	287	261	n.a.	88	1268	-	-	-	1
	108-120	EV145	5302	788	442	406	n.a.	124	1969	600	-	300	3
	132-144	EV145	5302	788	442	406	n.a.	125	1969	-	-	-	2
170	132-144	EM170	3685	568	287	261	n.a.	88	1268	-	-	-	1
	132	EH170	4266	669	350	336	n.a.	111	1697	600	-	300	3
	144-168	EH170	4266	669	350	336	n.a.	113	1697	-	-	-	2
	132-144	EV170	5302	788	442	406	n.a.	127	1969	600	-	300	3
	162-168	EV170	5302	788	442	406	n.a.	128	1969	-	-	-	2
245	180-198	EH245	6336	962	508	464	753	151	2240	600	800	400	4
	210-228	EH245	6336	962	508	464	753	153	2240	600	-	300	3
	180-228	EV245	7953	1182	663	609	960	201	2941	800	1400	700	5
Neutral-ground arresters													
52	30-36	EN052	1615	275	129	133	n.a.	45	725	-	-	-	1
72	42-54	EN072	1615	275	129	133	n.a.	48	725	-	-	-	1
100	60	EN100	1615	275	129	133	n.a.	48	725	-	-	-	1
123	72-108	EN123	2651	394	221	203	n.a.	69	997	-	-	-	1
	120	EN123	3685	568	287	261	n.a.	88	1268	-	-	-	1
145	84-108	EN145	2651	394	221	203	n.a.	69	997	-	-	-	1
	120	EN145	3685	568	287	261	n.a.	88	1268	-	-	-	1
170	96-108	EN170	2651	394	221	203	n.a.	69	997	-	-	-	1
	120	EN170	3685	568	287	261	n.a.	88	1268	-	-	-	1
245	108	EN245	2651	394	221	203	n.a.	69	997	-	-	-	1
	120-144	EN245	3685	568	287	261	n.a.	88	1268	-	-	-	1

*) Sum of withstand voltages for empty units of arrester.

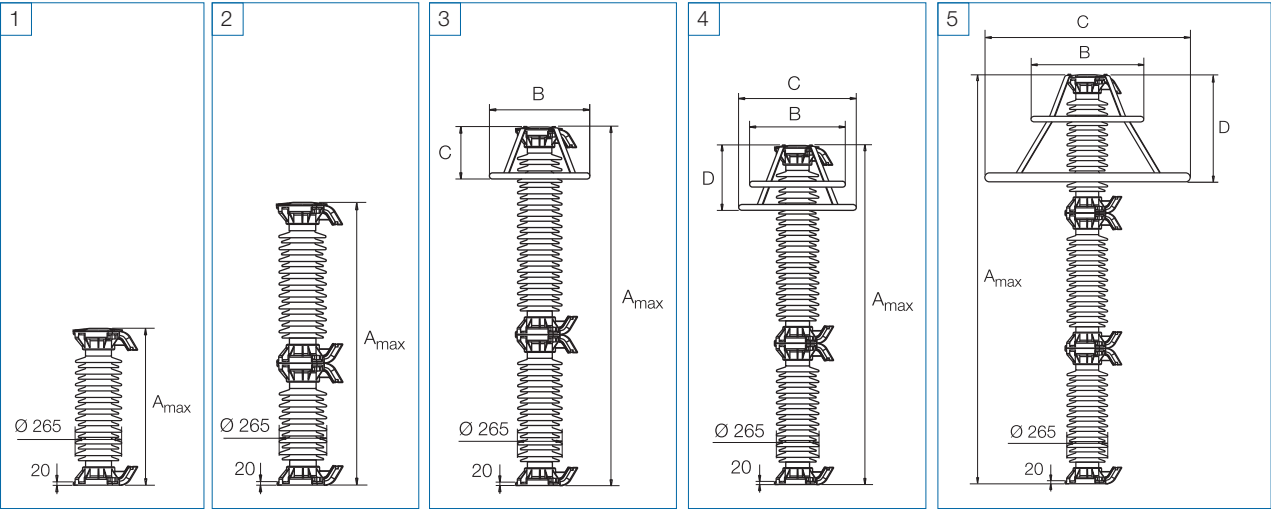

Accessories

Line terminals

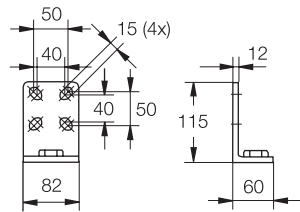

1HSA410 000-A
Aluminium

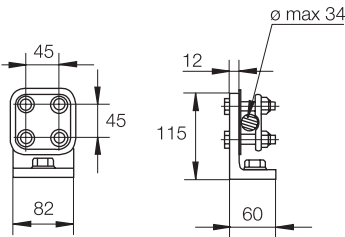

1HSA410 000-B
Aluminium flag with other
items in stainless steel

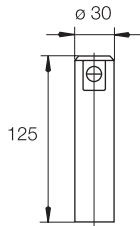

1HSA410 000-C
Aluminium

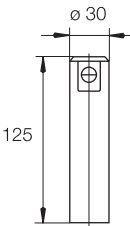

1HSA410 000-D
Stainless steel

Earth terminals

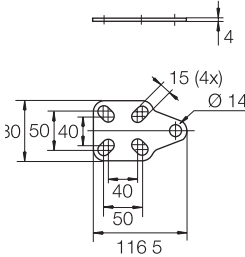

1HSA420 000-A
Stainless steel

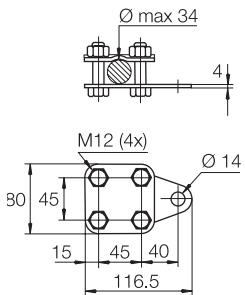

1HSA420 000-B
Stainless steel

Drilling plans

Without insulating base

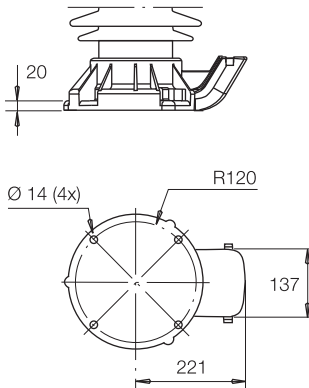

With insulating base

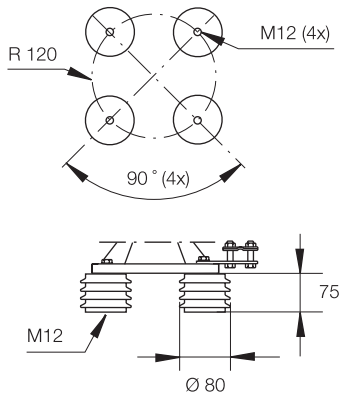

1HSA430 000-A
Epoxy resin

M12 bolts for connection to structure
are not supplied by ABB. Required
threaded grip length is 15-20 mm.

Shipping data

Rated Voltage Ur kV _{rms}	Housing	Number of arresters per crate					
		One		Three		Six	
		Volume m³	Gross kg	Volume m³	Gross kg	Volume m³	Gross kg
24-39	EV036	0.3	76	0.5	177	1.0	349
42-60	EV052	0.3	79	0.5	186	1.0	367
54-84	EV072	0.3	97	0.7	240	1.4	475
84-96	EH100	0.3	98	0.7	243	1.4	481
84-96	EV100	0.4	119	0.8	288	1.7	571
90-108	EM123	0.3	100	0.7	249	1.4	493
90-108	EH123	0.4	125	0.8	306	1.7	607
90-138	EV123	0.7	138	1.4	389	-	-
108-144	EH145	0.4	125	0.9	306	1.7	607
108-144	EV145	0.7	152	1.4	431	-	-
132-144	EM170	0.4	125	0.9	306	1.7	607
132-168	EH170	0.7	141	1.4	398	-	-
132-168	EV170	0.7	156	1.4	662	-	-
180-228	EH245	0.8	181	1.7	518	-	-
180-228	EV245	1.7	320	3.1	743	-	-
Neutral-ground arresters							
30-36	EN052	0.3	80	0.5	180	1.0	350
42-54	EN072	0.3	80	0.5	190	1.0	370
60	EN100	0.3	80	0.5	190	1.0	370
72-108	EN123	0.3	100	0.7	250	1.4	495
120	EN123	0.4	125	0.8	310	1.7	610
84-108	EN145	0.3	100	0.7	250	1.4	495
120	EN145	0.4	125	0.8	310	1.7	610
96-108	EN170	0.3	100	0.7	250	1.4	495
120	EN170	0.4	125	0.8	310	1.7	610
108	EN245	0.3	100	0.7	250	1.4	495
120-144	EN245	0.4	125	0.8	310	1.7	610

Each crate contains a certain number of arrester units and accessories for assembly and erection. A packing list is attached externally on each crate.

Each separate crate is numbered and the numbers of all crates and their contents are listed in the shipping specification. ABB reserves the right to pack arresters in the most effective/economic combination. Alternate or non-standard crates may involve additional charges.

i

The table above is to be seen as an approximation and specific data for deliveries may differ from the values given.

Zinc Oxide Surge Arrester EXLIM Q-D

Protection of switchgear, transformers and other equipment in high voltage systems against atmospheric and switching overvoltages.

- in areas with high lightning intensity and high energy requirements.
- where grounding or shielding conditions are poor or incomplete



Brief performance data	
System voltages (U _m)	170 - 420 kV
Rated voltages (U _r)	132 - 420 kV
Nominal discharge current (IEC)	10 kA _{peak}
Classifying current (ANSI/IEEE)	10 kA _{peak}
Discharge current withstand strength:	
High current 4/10 μs	100 kA _{peak}
Low current 2 000 μs	1 000 A _{peak}
Energy capability:	
Line discharge class (IEC)	Class 3
[2 impulses, (IEC Cl. 8.5.5)]	7.8 kJ/kV (U _r)
Fulfil/exceeds requirements of ANSI transmission-line discharge test for 362 kV systems.	
Short-circuit / Pressure relief capability	65 kA _{sym}
External insulation	Fulfil/exceeds standards
Mechanical strength:	
Specified continuous load (SCL)	7 200 Nm
Specified short-term load (SSL)	18 000 Nm
Service conditions:	
Ambient temperature	-50 °C to +45 °C
Design altitude	max. 1 000 m
Frequency	15 - 62 Hz

i

Other data can be ordered on request. Please contact your local sales representative.

Guaranteed protective data

Max. System Voltage	Rated Voltage	Max. continuous operating voltage 1)		TOV capability 2)		Max. residual voltage with current wave						
		as per IEC				30/60 µs			8/20 µs			
		U _C	MCOV	1 s	10 s	0.5 kA	1 kA	2 kA	5 kA	10 kA	20 kA	40 kA
U _m kV _{rms}	U _r kV _{rms}	U _C kV _{rms}	MCOV kV _{rms}	kV _{rms}	kV _{rms}	kV _{peak}	kV _{peak}	kV _{peak}	kV _{peak}	kV _{peak}	kV _{peak}	kV _{peak}
170	132	106	106	153	145	254	262	272	295	311	342	382
	144	108	115	167	158	277	286	297	322	339	373	417
	162	108	131	187	178	312	321	334	362	381	419	469
	168	108	131	194	184	323	333	346	376	395	435	486
245	180	144	144	208	198	346	357	371	402	423	466	521
	192	154	154	222	211	369	381	396	429	452	497	555
	198	156	160	229	217	381	393	408	443	466	512	573
	210	156	170	243	231	404	417	433	469	494	543	608
	216	156	175	250	237	415	428	445	483	508	559	625
	219	156	177	254	240	421	434	451	489	515	567	634
	228	156	180	264	250	438	452	470	510	536	590	660
	240	173	175	250	237	415	428	445	483	508	559	625
300	228	182	182	264	250	438	452	470	510	536	590	660
	240	191	191	278	264	461	476	495	536	564	621	694
	258	191	209	299	283	496	512	532	576	607	667	746
	264	191	212	306	290	507	523	544	590	621	683	764
362	258	206	209	299	283	496	512	532	576	607	667	746
	264	211	212	306	290	507	523	544	590	621	683	764
	276	211	221	320	303	530	547	569	617	649	714	798
	288	230	230	334	316	553	571	593	643	677	745	833
420	330	264	267	382	363	634	654	680	737	776	854	954
	336	267	272	389	369	646	666	692	751	790	869	972
	360	267	291	417	396	692	714	742	804	846	931	1046
	372	267	301	431	409	715	737	766	831	875	962	1080
	378	267	306	438	415	726	749	779	844	889	978	1098
	381	267	308	441	419	732	755	785	851	896	985	1106
	390	267	315	452	429	749	773	803	871	917	1013	1132
	396	267	318	459	435	761	785	816	885	931	1029	1150
420	267	335		487	462	807	833	865	938	987	1091	1219

More detailed information on the TOV capability and the protective characteristics are given in Publ. 1HSM 9543 13-01en.

1) The continuous operating voltages U_C (as per IEC) and MCOV (as per ANSI)) differ only due to deviations in type test procedures.
U_C has to be considered only when the actual system voltage is higher than the tabulated.
Any arrester with U_C higher than or equal to the actual system voltage divided by √3 can be selected.

2) With prior duty equal to the maximum single-impulse energy stress (4.5 kJ/kV (U_p)).

3) Arresters for system voltages 36 kV or below can be supplied, on request, when the order also includes arresters for higher system voltages.

Arresters with lower or higher rated voltages may be available on request for special applications.

Technical data for housings

Max. system voltage	Rated Voltage	Housing	Creepage distance	External insulation *)				Dimensions					
				1.2/ 50 µs dry	50 Hz wet (60s)	60 Hz wet (10s)	250/2500 µs wet	Mass kg	A _{max}	B	C	D	Fig.
				1.2/ 50 µs dry kV _{peak}	50 Hz wet (60s) kV _{rms}	60 Hz wet (10s) kV _{rms}	250/2500 µs wet kV _{peak}						
U _m kV _{rms}	U _r kV _{rms}		mm										
170	132	DH170	4432	774	378	359	n.a.	155	1645	600	-	300	2
	144-168	DH170	4432	774	378	359	n.a.	155	1645	-	-	-	1
	132-144	DV170	6570	1172	556	546	924	230	2585	800	600	400	4
	162-168	DV170	6570	1172	556	546	924	230	2585	600	-	300	3
245	180-198	DH245	6570	1172	556	546	924	235	2585	900	600	500	4
	210-219	DH245	6570	1172	556	546	924	235	2585	800	600	400	4
	228	DH245	6570	1172	556	546	924	240	2585	600	-	300	3
	180	DV245	7717	1360	656	632	1078	270	2915	1400	800	700	4
	192-198	DV245	7717	1360	656	632	1078	270	2915	1200	800	600	4
	210	DV245	7717	1360	656	632	1078	270	2915	900	600	500	4
	216-228	DV245	7717	1360	656	632	1078	270	2915	800	600	400	4
	228	DM300	6570	1172	556	546	924	240	2585	800	600	500	4
300	240-264	DM300	6570	1172	556	546	924	245	2585	900	600	400	4
	216	DH300	7717	1360	656	632	1078	275	2915	1400	800	700	4
	228-240	DH300	7717	1360	656	632	1078	280	2915	1200	800	600	4
	258-264	DH300	7717	1360	656	632	1078	275	2915	900	600	500	4
	216	DV300	9855	1758	834	819	1386	350	3859	1600	800	1200	4
	228-240	DV300	9855	1758	834	819	1386	355	3859	1600	800	1000	4
	258-264	DV300	9855	1758	834	819	1386	355	3859	1200	800	800	4
	258-264	DM362	7717	1360	656	632	1078	280	2915	1400	800	700	4
362	276-288	DM362	7717	1360	656	632	1078	285	2915	1200	800	600	4
	258-288	DH362	9855	1758	834	819	1386	360	3859	1600	800	1000	5
	258-264	DV362	12149	2134	1034	991	1694	415	4520	1800	1000	1000	5
	276-288	DV362	12149	2134	1034	991	1694	415	4520	1800	1000	1000	5
420	330-360	DM420	8864	1458	756	718	1232	325	3245	1600	1000	650	4
	330-360	DH420	11002	1946	934	905	1540	400	4190	1800	1000	1000	5
	372-396	DH420	11002	1946	934	905	1540	400	4190	1400	800	700	5
	420	DH420	11002	1946	934	905	1540	400	4190	1200	800	600	5
	330-360	DV420	13296	2322	1134	1077	1848	465	4850	1800	1000	1000	5
	372-420	DV420	13296	2322	1134	1077	1848	465	4850	1800	1000	1000	5

*) Sum of withstand voltages for empty units of arrester.

Technical data for housings

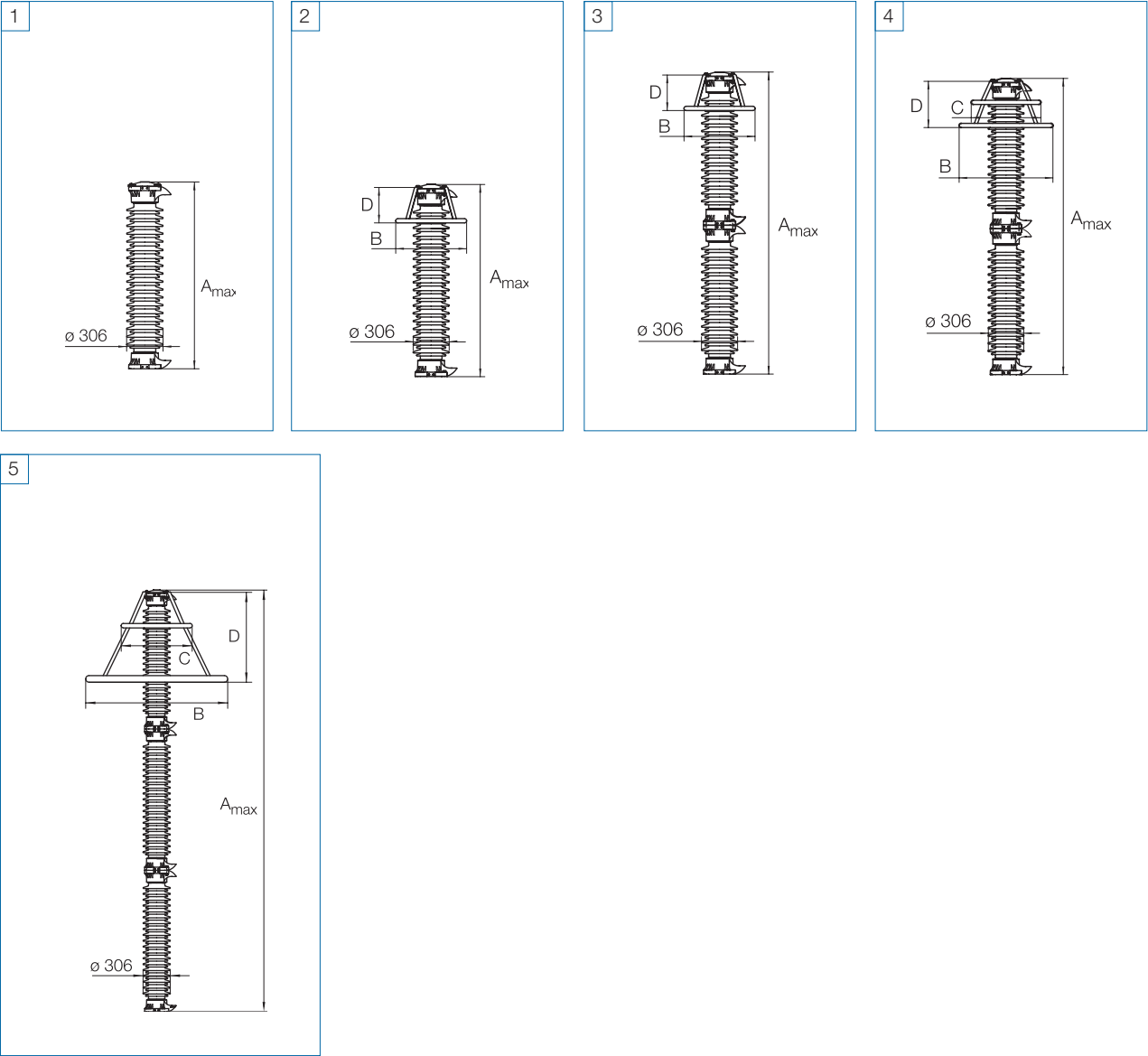

Accessories

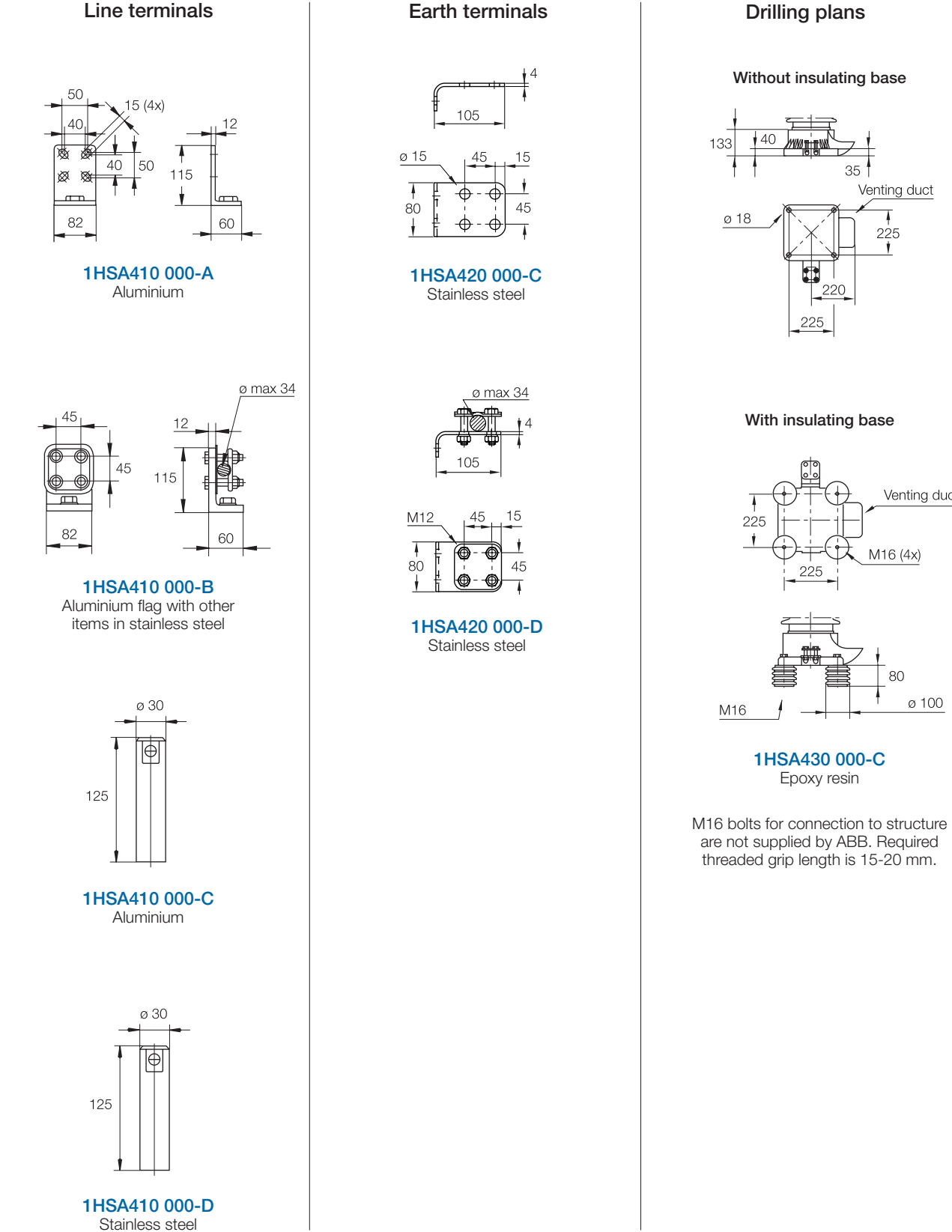

Shipping data

Rated Voltage Ur kV _{rms}	Housing	Number of arresters per crate					
		One		Two		Three	
		Volume m³	Gross kg	Volume m³	Gross kg	Volume m³	Gross kg
132-168	DH170	0.5	195	1.7	365	1.7	530
132-168	DV170	1.4	275	2.8	545	2.8	790
180-228	DH245	1.4	280	2.8	555	2.8	805
180	DV245	2.4	375	4.2	685	4.1	960
192-198	DV245	2.2	360	3.8	670	3.9	950
210-228	DV245	1.7	315	3.1	615	3.1	890
228-264	DM300	1.4	290	2.8	575	2.8	835
216	DH300	2.4	380	4.2	695	4.1	975
228-240	DH300	2.2	365	3.8	680	3.9	965
258-264	DH300	1.7	320	3.1	630	3.1	910
216-240	DV300	2.9	500	5.7	930	6.1	1315
258-264	DV300	1.9	445	3.6	875	5.0	1240
258-264	DM362	2.4	385	4.2	705	4.1	995
276-288	DM362	2.2	375	3.8	690	3.9	985
258-288	DH362	2.9	505	5.7	940	6.1	1330
258-264	DV362	3.2	575	6.3	1075	6.7	1535
276-288	DV362	3.2	575	6.0	1060	6.7	1525
330-360	DM420	4.2	475	4.9	835	5.3	1175
330-360	DH420	3.2	545	6.0	1015	6.7	1430
372-396	DH420	2.4	505	5.6	970	5.5	1380
420	DH420	2.2	485	5.2	945	5.3	1370
330-360	DV420	3.2	615	6.6	1150	7.0	1450

Each crate contains a certain number of arrester units and accessories for assembly and erection. A packing list is attached externally on each crate.
Each separate crate is numbered and the numbers

of all crates and their contents are listed in the shipping specification. ABB reserves the right to pack arresters in the most effective/economic combination. Alternate or non-standard crates may involve additional charges.

i The table above is to be seen as an approximation and specific data for deliveries may differ from the values given.

Zinc Oxide Surge Arrester EXLIM P

Protection of switchgear, transformers and other equipment in high voltage systems against atmospheric and switching overvoltages.

- in areas with very high lightning intensity
- where grounding or shielding conditions are poor or incomplete
- for important installations
- where energy requirements are very high (e.g. very long lines, capacitor protection).



Brief performance data	
System voltages (U _m)	52 - 550 kV
Rated voltages (U _r)	42 - 444 kV
Nominal discharge current (IEC)	20 kA _{peak}
Classifying current (ANSI/IEEE)	10/15 kA _{peak}
Discharge current withstand strength:	
High current 4/10 µs	100 kA _{peak}
Low current 2 000 µs	1 500 A _{peak}
Energy capability:	
Line discharge class (IEC)	Class 4
[2 impulses, (IEC Cl. 8.5.5)]	10.8 kJ/kV (U _r)]
Fulfils/exceeds requirements of ANSI transmission-line discharge test for 550 kV systems.	
Short-circuit / Pressure relief capability	65 kA _{sym}
External insulation	Fulfils/exceeds standards
Mechanical strength:	
Specified continuous load (SCL)	7 200 Nm
Specified short-term load (SSL)	18 000 Nm
Service conditions:	
Ambient temperature	-50 °C to +45 °C
Design altitude	max. 1 000 m
Frequency	15 - 62 Hz

i Other data can be ordered on request. Please contact your local sales representative.

Guranteed protective data

Max. System Volt- age	Rated Voltage	Max. continuous operating voltage 1)		TOV capability 2)		Max. residual voltage with current wave							
		as per IEC	as per ANSI/IEEE			30/60 μs			8/20 μs				
						1 s	10 s	1 kA	2 kA	3 kA	5 kA	10 kA	20 kA
U _m kV _{rms}	U _r kV _{rms}	U _C kV _{rms}	MCOV kV _{rms}	1 s kV _{rms}	10 s kV _{rms}	1 kA kV _{peak}	2 kA kV _{peak}	3 kA kV _{peak}	5 kA kV _{peak}	10 kA kV _{peak}	20 kA kV _{peak}	40 kA kV _{peak}	
36 ³⁾	30	24.0	24.4	34.8	33.0	58.5	60.7	62.2	64.9	68.3	74.8	81.9	
	33	26.4	26.7	38.2	36.3	64.4	66.7	68.4	71.4	75.1	82.3	90.1	
	36	28.8	29.0	41.7	39.6	70.2	72.8	74.6	77.9	81.9	89.7	98.3	
	39	31.2	31.5	45.2	42.9	76.1	78.8	80.8	84.3	88.8	97.2	107	
52	42	34	34.0	48.7	46.2	81.9	84.9	87.0	90.8	95.6	105	115	
	48	38	39.0	55.6	52.8	93.6	97.0	99.4	104	110	120	132	
	54	43	43.0	62.6	59.4	106	110	112	117	123	135	148	
	60	48	48.0	69.6	66.0	117	122	125	130	137	150	164	
72	54	43	43.0	62.6	59.4	106	110	112	117	123	135	148	
	60	48	48.0	69.6	66.0	117	122	125	130	137	150	164	
	66	53	53.4	76.5	72.6	129	134	137	143	151	165	181	
	72	58	58.0	83.5	79.2	141	146	150	156	164	180	197	
	75	60	60.7	87.0	82.5	147	152	156	163	171	187	205	
	78	62	63.1	90.4	85.8	153	158	162	169	178	195	213	
	84	67	68.0	97.4	92.4	164	170	174	182	192	210	230	
100	84	67	68.0	97.4	92.4	164	170	174	182	192	210	230	
	90	72	72.0	104	99.0	176	182	187	195	205	225	246	
	96	77	77.0	111	105	188	194	199	208	219	240	263	
123	90	72	72.0	104	99.0	176	182	187	195	205	225	246	
	96	77	77.0	111	105	188	194	199	208	219	240	263	
	108	78	84.0	125	118	211	219	224	234	246	270	295	
	120	78	98.0	139	132	234	243	249	260	273	299	328	
	132	78	106	153	145	258	267	274	286	301	329	361	
	138	78	111	160	151	270	279	286	299	314	344	377	
145	108	86	86.0	125	118	211	219	224	234	246	270	295	
	120	92	98.0	139	132	234	243	249	260	273	299	328	
	132	92	106	153	145	258	267	274	286	301	329	361	
	138	92	111	160	151	270	279	286	299	314	344	377	
	144	92	115	167	158	281	291	299	312	328	359	394	
170	132	106	106	153	145	258	267	274	286	301	329	361	
	144	108	115	167	158	281	291	299	312	328	359	394	
	150	108	121	174	165	293	304	311	325	342	374	410	
	162	108	131	187	178	316	328	336	351	369	404	443	
	168	108	131	194	184	328	340	348	364	383	419	459	
245	180	144	144	208	198	351	364	373	390	410	449	492	
	192	154	154	222	211	375	388	398	415	437	479	525	
	198	156	160	229	217	387	400	410	428	451	494	541	
	210	156	170	243	231	410	425	435	454	478	524	574	
	216	156	174	250	237	422	437	448	467	492	539	590	
	219	156	177	254	240	427	443	454	474	499	546	598	
	228	156	180	264	250	445	461	473	493	519	568	623	

More detailed information on the TOV capability and the protective characteristics are given in Publ. 1HSM 9543 13-01en.

1) The continuous operating voltages U_c (as per IEC and MCOV (as per ANSI)) differ only due to deviations in type test procedures.
U_c has to be considered only when the actual system voltage is higher than the tabulated.
Any arrester with U_c higher than or equal to the actual system voltage divided by √3 can be selected.

2) With prior duty equal to the maximum single-impulse energy stress (7.0 kJ/kV (U_i)).

3) Arresters for system voltages 36 kV or below can be supplied, on request, when the order also includes arresters for higher system voltages.

Arresters with lower or higher rated voltages may be available on request for special applications.

Guranteed protective data

Max. System Voltage	Rated Voltage	Max. continuous operating voltage 1)		TOV capability 2)		Max. residual voltage with current wave						
		as per IEC	as per ANSI/IEEE	1 s	10 s	30/60 μs			8/20 μs			
						1 kA	2 kA	3 kA	5 kA	10 kA	20 kA	40 kA
U _m kV _{rms}	U _r kV _{rms}	U _C kV _{rms}	MCOV kV _{rms}	1 s kV _{rms}	10 s kV _{rms}	1 kA kV _{peak}	2 kA kV _{peak}	3 kA kV _{peak}	5 kA kV _{peak}	10 kA kV _{peak}	20 kA kV _{peak}	40 kA kV _{peak}
300	216	173	174	250	237	422	437	448	467	492	539	590
	228	182	182	264	250	445	461	473	493	519	568	623
	240	191	191	278	264	468	485	497	519	546	598	656
	258	191	209	299	283	504	522	535	558	587	643	705
	264	191	212	306	290	515	534	547	571	601	658	721
362	258	206	209	299	283	504	522	535	558	587	643	705
	264	211	212	306	290	515	534	547	571	601	658	721
	276	221	221	320	303	539	558	572	597	628	688	754
	288	230	230	334	316	562	582	597	623	656	718	787
420	330	264	267	382	363	644	667	684	714	751	823	901
	336	267	272	389	369	656	679	696	727	765	838	918
	360	267	291	417	396	702	728	746	779	819	897	983
	372	267	301	431	409	726	752	771	804	847	927	1021
	378	267	306	438	415	737	764	783	817	860	942	1037
	381	267	308	441	419	743	770	789	824	867	950	1045
	390	267	315	452	429	761	788	808	843	888	972	1070
	396	267	318	459	435	773	800	820	856	901	987	1086
	420	267	336	487	462	819	849	870	908	956	1051	1152
550	396	317	318	459	435	773	800	820	856	901	987	1086
	420	336	336	487	462	819	849	870	908	956	1051	1152
	444	349	353	515	488	866	897	920	960	1015	1111	1217

More detailed information on the TOV capability and the protective characteristics are given in Publ. 1HSM 9543 13-01en

1) The continuous operating voltages U_c (as per IEC and MCOV (as per ANSI)) differ only due to deviations in type test procedures.
U_c has to be considered only when the actual system voltage is higher than the tabulated.
Any arrester with U_c higher than or equal to the actual system voltage divided by √3 can be selected.

2) With prior duty equal to the maximum single-impulse energy stress (7.0 kJ/kV (U_i)).

Arresters with lower or higher rated voltages may be available on request for special applications.

Technical data for housings

Max. system voltage	Rated Voltage	Housing	Creepage distance	External insulation ^{*)}				Dimensions					
				1.2/50 μs dry kV _{peak}	50 Hz wet (60s) kV _{rms}	60 Hz wet (10s) kV _{rms}	250/2500 μs wet kV _{peak}	Mass kg	A _{max}	B	C	D	Fig.
U _m kV _{rms}	U _r kV _{rms}		mm										
36	30-39	GV036	1444	318	151	135	228	85	785	-	-	-	1
52	42-60	GH052	1444	318	151	135	228	90	785	-	-	-	1
	42-60	GV052	3285	586	278	273	462	115	1315	-	-	-	1
72	54-84	GV072	3285	586	278	273	462	115	1315	-	-	-	1
100	84-96	GV100	3285	586	278	273	462	120	1315	-	-	-	1
	90-138	GH123	3285	586	278	273	462	120	1315	-	-	-	1
123	90-138	GV123	4432	774	378	359	616	150	1645	-	-	-	1
	108-138	GM145	3285	586	278	273	462	120	1315	-	-	-	1
145	108-120	GH145	4432	774	378	359	616	150	1645	-	-	-	1
	132-144	GH145	4432	774	378	359	616	155	1645	-	-	-	1
	108-144	GV145	4729	904	429	408	690	200	2060	-	-	-	2
	132-168	GH170	4432	774	378	359	616	155	1645	-	-	-	1
170	132	GV170	6570	1172	556	546	924	230	2585	800	600	400	4
	144-150	GV170	6570	1172	556	546	924	230	2585	600	-	300	3
	162-168	GV170	6570	1172	556	546	924	230	2585	-	-	-	2
	180	GV245	7717	1360	656	632	1078	275	2915	1200	800	600	4
245	192-198	GV245	7717	1360	656	632	1078	270	2915	900	600	500	4
	210	GV245	7717	1360	656	632	1078	270	2915	800	600	400	4
	216-228	GV245	7717	1360	656	632	1078	270	2915	600	-	300	3
	180	GV245	7717	1360	656	632	1078	270	2915	800	600	400	4
300	228	GM300	6570	1172	556	546	924	245	2585	900	600	500	4
	240-264	GM300	6570	1172	556	546	924	245	2585	900	600	400	4
	216	GH300	7717	1360	656	632	1078	280	2915	1400	800	700	4
	228-264	GH300	7717	1360	656	632	1078	275	2915	900	600	500	4
	216	GV300	9855	1758	834	819	1386	355	3860	1600	800	1000	5
	228	GV300	9855	1758	834	819	1386	355	3860	1400	800	700	5
	240	GV300	9855	1758	834	819	1386	355	3860	1200	800	600	5
	258-264	GV300	9855	1758	834	819	1386	355	3860	1200	800	600	5
362	258	GM362	7717	1360	656	632	1078	285	2915	1400	800	700	4
	264-288	GM362	7717	1360	656	632	1078	285	2915	1200	800	600	4
	258-264	GH362	9855	1758	834	819	1386	360	3860	1600	800	1000	5
	276-288	GH362	9855	1758	834	819	1386	360	3860	1400	800	700	5
	258-288	GV362	12149	2134	1034	991	1694	420	4850	1600	800	1200	5
420	330-360	GM420	8864	1548	756	718	1232	325	3245	1200	800	600	4
	330-336	GH420	11002	1946	934	905	1540	405	4190	1800	1000	1000	5
	360-372	GH420	11002	1946	934	905	1540	405	4190	1400	800	700	5
	378-420	GH420	11002	1946	934	905	1540	405	4190	1200	800	600	5
	330	GV420	13296	2322	1134	1077	1848	460	4850	1600	800	1000	5
	336-396	GV420	13296	2322	1134	1077	1848	460	4850	1600	800	1000	5
	420	GV420	13296	2322	1134	1077	1848	460	4850	1400	800	700	5
	396	GM550	11002	1946	934	905	1540	425	4500	2000	1000	1200	6
550	420	GM550	11002	1946	934	905	1540	420	4500	1800	1000	1000	6
	444	GM550	11002	1946	934	905	1540	420	4500	1800	1000	800	6
	396-444	GH550	14287	2352	1212	1178	2002	530	5763	2000	1000	1200	7
Neutral-ground arresters													
123	72-84	GN123	3285	586	278	273	462	115	1315	-	-	-	1
	90-120	GN123	3285	586	278	273	462	120	1315	-	-	-	1
145	84	GN145	3285	586	278	273	462	115	1315	-	-	-	1
	90-120	GN145	3285	586	278	273	462	120	1315	-	-	-	1
170	96-120	GN170	3285	586	278	273	462	120	1315	-	-	-	1
245	108-120	GN245	3285	586	278	273	462	120	1315	-	-	-	1
	132	GN245	3285	586	278	273	462	125	1315	-	-	-	1
	144	GN245	4432	774	378	359	616	155	1645	-	-	-	1

^{*)} Sum of withstand voltages for empty units of arrester.

Technical data for housings

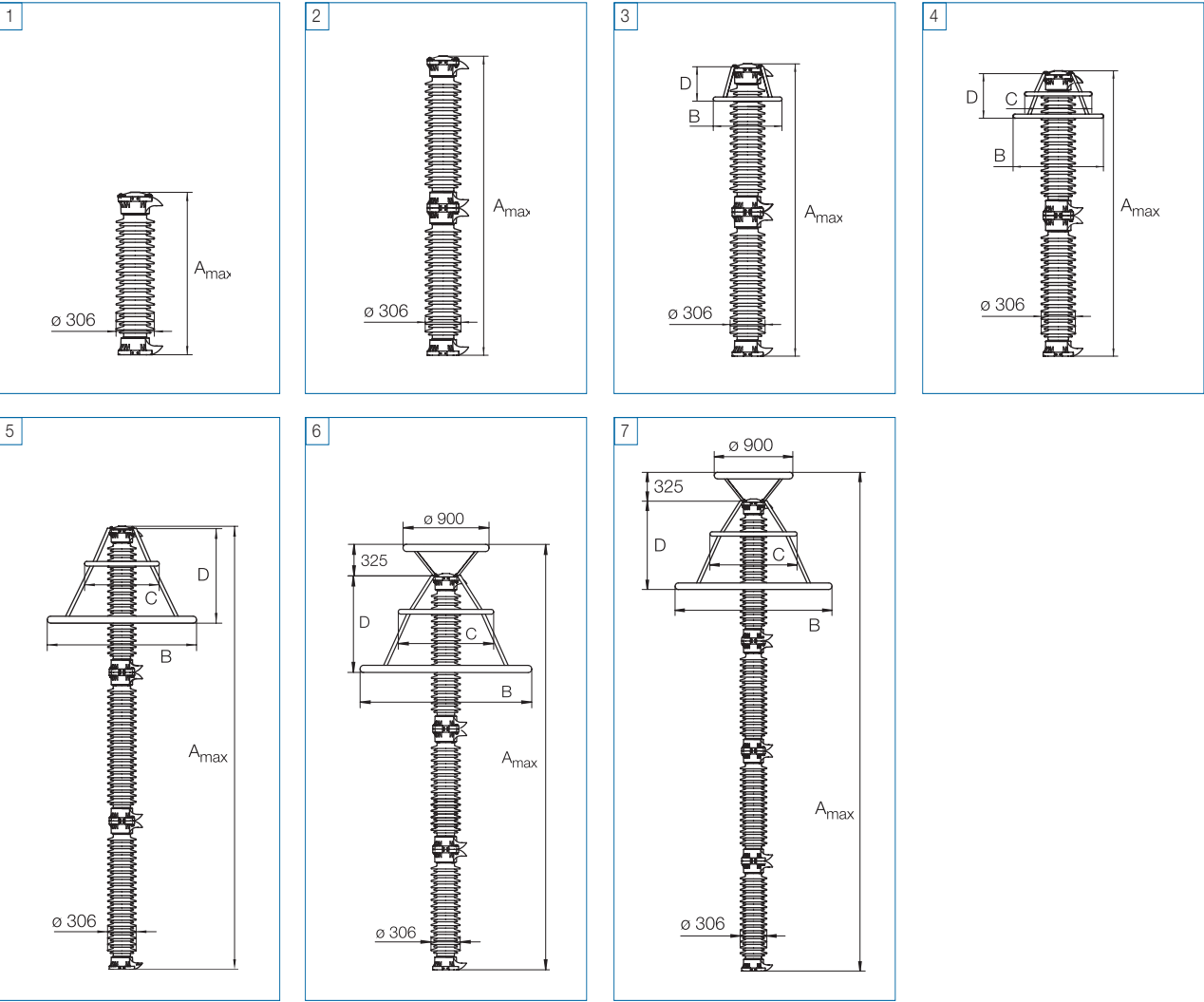

Accessories

Line terminals

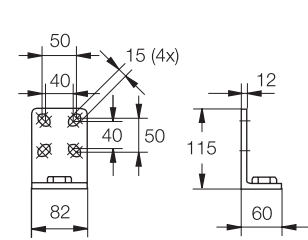

1HSA410 000-A
Aluminium

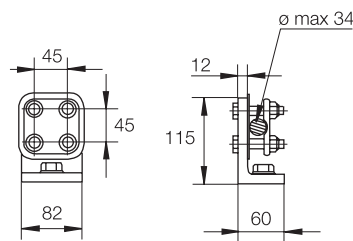

1HSA410 000-B
Aluminium flag with other
items in stainless steel

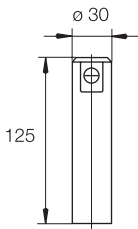

1HSA410 000-C
Aluminium

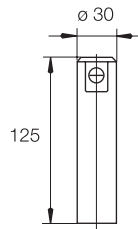

1HSA410 000-D
Stainless steel

Earth terminals

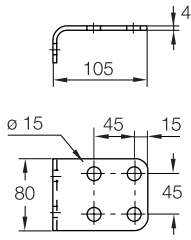

1HSA420 000-C
Stainless steel

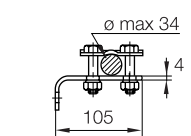

1HSA420 000-D
Stainless steel

Drilling plans

Without insulating base

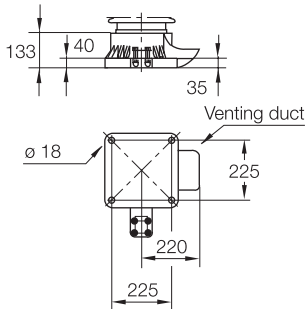

With insulating base

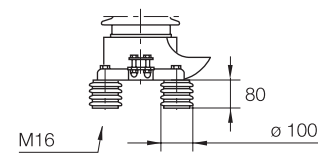
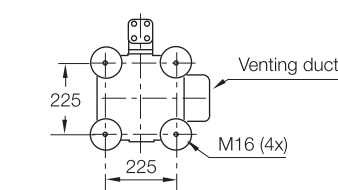

1HSA430 000-C
Epoxy resin

M16 bolts for connection to structure are not supplied by ABB. Required threaded grip length is 15-20 mm.

Shipping data

Rated Voltage Ur kV _{rms}	Housing	Number of arresters per crate					
		One		Two		Three	
		Volume m ³	Gross kg	Volume m ³	Gross kg	Volume m ³	Gross kg
30-39	GV036	0.4	115	0.9	225	0.90	320
42-60	GH052	0.4	120	0.9	235	0.9	335
42-60	GV052	0.5	150	1.4	285	1.4	410
54-84	GV072	0.5	150	1.4	285	1.4	410
84-96	GV100	0.5	155	1.4	295	1.4	425
90-138	GH123	0.5	155	1.4	295	1.4	425
90-138	GV123	0.5	190	1.7	355	1.7	515
108-138	GM145	0.5	155	1.4	295	1.4	425
108-144	GH145	0.5	190	1.7	355	1.7	515
108-144	GV145	1.4	245	2.3	470	2.3	690
132-168	GH170	0.5	195	1.7	365	1.7	530
132-168	GV170	1.4	275	2.8	545	2.8	780
180-228	GH245	1.4	285	2.8	565	2.8	810
180	GV245	2.2	365	3.8	665	3.9	945
192-228	GV245	1.7	315	3.1	615	3.1	895
228-264	GM300	1.4	290	2.8	575	2.8	825
216	GH300	2.4	385	4.2	690	4.1	975
228-264	GH300	1.7	320	3.1	630	3.1	905
216	GV300	2.5	500	5.2	930	6.1	1315
228	GV300	2.1	460	5.2	890	5.2	1255
240-264	GV300	1.9	445	4.9	875	5.0	1240
258	GM362	2.4	390	4.2	705	4.1	995
264-288	GM362	2.2	375	3.8	690	3.9	985
258-264	GH362	2.5	505	5.2	940	6.1	1330
276-288	GH362	2.1	465	5.2	900	5.2	1270
258-288	GV362	3.2	565	6.3	1050	6.7	1500
330-360	GM420	2.2	410	4.1	770	4.2	1105
330-336	GH420	3.2	545	6.0	1010	6.0	1440
360-372	GH420	2.4	505	5.5	970	5.5	1375
378-420	GH420	2.2	490	3.8	960	5.3	1370
330-420	GV420	3.2	610	6.6	1150	7.0	1645
396	GM550	5.1	615	6.5	1100	6.5	1520
420-444	GM550	3.2	565	6.0	1045	6.0	1485
396-444	GH550	5.1	805	7.9	1330	7.9	1860
Neutral-ground arresters							
72-78	GN123	0.4	150	1.4	285	1.4	410
84	GNxxx	0.4	150	1.4	285	1.4	410
90-132	GNxxx	0.4	155	1.4	295	1.4	425
144	GNxxx	0.5	190	1.7	355	1.7	515

Each crate contains a certain number of arrester units and accessories for assembly and erection. A packing list is attached externally on each crate.
Each separate crate is numbered and the numbers

of all crates and their contents are listed in the shipping specification. ABB reserves the right to pack arresters in the most effective/economic combination. Alternate or non-standard crates may involve additional charges.



The table above is to be seen as an approximation and specific data for deliveries may differ from the values given.

Zinc Oxide Surge Arrester EXLIM T

Protection of switchgear, transformers and other equipment in high voltage systems against atmospheric and switching overvoltages.

- in areas with very high lightning intensity
- where grounding or shielding conditions are poor or incomplete
- for important installations
- where energy requirements are very high (e.g. very long lines, capacitor protection).



Brief performance data

System voltages (U _m)	245 - 800 kV
Rated voltages (U _r)	180 - 624 kV
Nominal discharge current (IEC)	20 kA _{peak}
Classifying current (ANSI/IEEE)	10/15/20 kA _{peak}
Discharge current withstand strength: High current 4/10 μs Low current 2 000 μs	150 kA _{peak} 2 200 A _{peak}
Energy capability: Line discharge class (IEC) [2 impulses, (IEC Cl. 8.5.5)] Fulfils/exceeds requirements of ANSI transmission-line discharge test for 800 kV systems.	Class 5 15.4 kJ/kV (U _r)
Short-circuit / Pressure relief capability	65 kA _{sym}
External insulation	Fulfils/exceeds standards
Mechanical strength: Specified continuous load (SCL) Specified short-term load (SSL)	7 200 Nm 18 000 Nm
Service conditions: Ambient temperature Design altitude Frequency	-50 °C to +45 °C max. 1 000 m 15 - 62 Hz



Other data can be ordered on request. Please contact your local sales representative.

Guranteed protective data

Max. System Voltage	Rated Voltage	Max. continuous operating voltage 1)		TOV capability 2)		Max. residual voltage with current wave						
		as per IEC	as per ANSI/IEEE			30/60 μs			8/20 μs			
						1 kA	2 kA	3 kA	5 kA	10 kA	20 kA	40 kA
U _m kV _{rms}	U _r kV _{rms}	U _C kV _{rms}	MCOV kV _{rms}	1 s kV _{rms}	10 s kV _{rms}	kV _{peak}	kV _{peak}	kV _{peak}	kV _{peak}	kV _{peak}	kV _{peak}	kV _{peak}
245	180	144	144	205	194	346	356	363	381	396	428	466
	192	154	154	218	207	369	380	387	406	423	457	497
	198	156	160	225	213	381	392	399	419	436	471	512
	210	156	170	239	226	404	415	423	444	462	499	543
	216	156	174	246	233	415	427	435	457	476	514	559
	219	156	177	249	236	421	433	441	463	482	521	567
	228	156	180	259	246	438	451	459	482	502	542	590
	216	173	174	246	233	415	427	435	457	476	514	559
300	228	182	182	259	246	438	451	459	482	502	542	590
	240	191	191	273	259	461	475	484	507	528	571	621
	258	191	209	294	278	496	510	520	545	568	614	667
362	264	191	212	300	285	508	522	532	558	581	628	683
	258	206	209	294	278	496	510	520	545	568	614	667
	264	211	212	300	285	508	522	532	558	581	628	683
	276	221	221	314	298	531	546	556	583	608	656	714
420	288	230	230	328	311	554	569	580	609	634	685	745
	330	264	267	376	356	634	652	665	697	726	785	854
	336	267	272	383	362	646	664	677	710	740	799	869
	360	267	291	410	388	692	712	725	761	792	856	931
	372	267	301	424	401	715	735	749	786	819	884	962
	378	267	306	430	408	726	747	761	799	832	899	978
	381	267	308	434	411	732	753	767	805	839	906	985
	390	267	315	444	421	750	771	786	824	858	927	1013
	396	267	318	451	427	761	783	798	837	872	941	1029
	420	267	336	478	453	807	830	846	888	924	998	1091
550	396	317	318	451	427	761	783	798	837	872	941	1029
	420	336	336	478	453	807	830	846	888	924	998	1091
	444	349	353	506	479	853	878	894	938	977	1060	1153
800	588	470	470	670	635	1134	1167	1189	1247	1299	1402	1525
	612	490	490	697	660	1180	1214	1237	1298	1351	1459	1587
	624	499	499	711	673	1203	1238	1261	1323	1378	1488	1618

More detailed information on the TOV capability and the protective characteristics are given in Publ. 1HSM 9543 13-01en.

1) The continuous operating voltages U_C (as per IEC and MCOV (as per ANSI) differ only due to deviations in type test procedures. U_C has to be considered only when the actual system voltage is higher than the tabulated.
Any arrester with U_C higher than or equal to the actual system voltage divided by √3 can be selected.

2) With prior duty equal to the maximum single-impulse energy stress (10.0 kJ/kV (U_r)).

Arresters with lower or higher rated voltages may be available on request for special applications.

Technical data for housings

Max. system voltage	Rated Voltage	Housing	Cree- page distance	External insulation *)				Dimensions					
				1.2/50 μs dry	50 Hz wet (60s)	60 Hz wet (10s)	250/2500 μs wet	Mass kg	A _{max}	B	C	D	Fig.
U _m kV _{rms}	U _r kV _{rms}		mm	kV _{peak}	kV _{rms}	kV _{rms}	kV _{peak}						
245	180	BH245	6570	1172	556	546	924	270	2585	900	600	500	3
	192	BH245	6570	1172	556	546	924	270	2585	800	600	400	3
	198-228	BH245	6570	1172	556	546	924	275	2585	600	-	300	2
	180	BV245	7717	1360	656	632	1078	300	2915	900	600	500	3
	192-198	BV245	7717	1360	656	632	1078	300	2915	800	600	400	3
	210-228	BV245	7717	1360	656	632	1078	305	2915	600	-	300	2
300	228-240	BM300	6570	1172	556	546	924	285	2585	900	600	400	3
	258-264	BM300	6570	1172	556	546	924	295	2585	900	600	400	3
	216	BH300	7717	1360	656	632	1078	315	2915	1200	800	600	3
	228-264	BH300	7717	1360	656	632	1078	320	2915	900	600	400	3
	216-240	BV300	9855	1758	834	819	1386	395	3859	1600	800	1000	4
	258-264	BV300	9855	1758	834	819	1386	400	3859	1200	800	800	4
362	258	BM362	7717	1360	656	632	1078	330	2915	1400	800	700	3
	264-288	BM362	7717	1360	656	632	1078	335	2915	1200	800	600	3
	258-288	BH362	9855	1758	834	819	1386	410	3859	1600	800	1000	4
	258-276	BV362	12149	2134	1034	991	1694	465	4520	1600	800	1200	4
	288	BV362	12149	2134	1034	991	1694	470	4520	1600	800	1200	4
	420	330-360	BM420	8864	1548	756	718	1232	385	3245	1200	800	600
330-336		BH420	11002	1946	934	905	1540	460	4190	1600	800	1000	4
360		BH420	11002	1946	934	905	1540	465	4190	1400	800	700	4
372-420		BH420	11002	1946	934	905	1540	475	4190	1200	800	600	4
330-336		BV420	13296	2322	1134	1077	1848	515	4850	1600	800	1000	4
360-372		BV420	13296	2322	1134	1077	1848	530	4850	1600	800	1000	4
378		BV420	13296	2322	1134	1077	1848	530	4850	1600	1000	650	4
381-396		BV420	13296	2322	1134	1077	1848	530	4850	1400	800	700	4
550	420	BV420	13296	2322	1134	1077	1848	540	4850	1200	800	600	4
	396-420	BM550	11002	1946	934	905	1540	490	4500	2000	1000	1200	5
	444	BM550	11002	1946	934	905	1540	490	4500	1800	1000	800	5
	396-420	BH550	14287	2352	1212	1178	2002	590	5763	2000	1000	1200	6
800	On request												
Neutral-ground arresters													
245	108	BN245	3285	586	278	273	462	140	1315	-	-	-	1
	120-132	BN245	3285	586	278	273	462	145	1315	-	-	-	1
	144	BN245	4432	774	378	359	616	180	1645	-	-	-	1

*) Sum of withstand voltages for empty units of arrester.

Technical data for housings

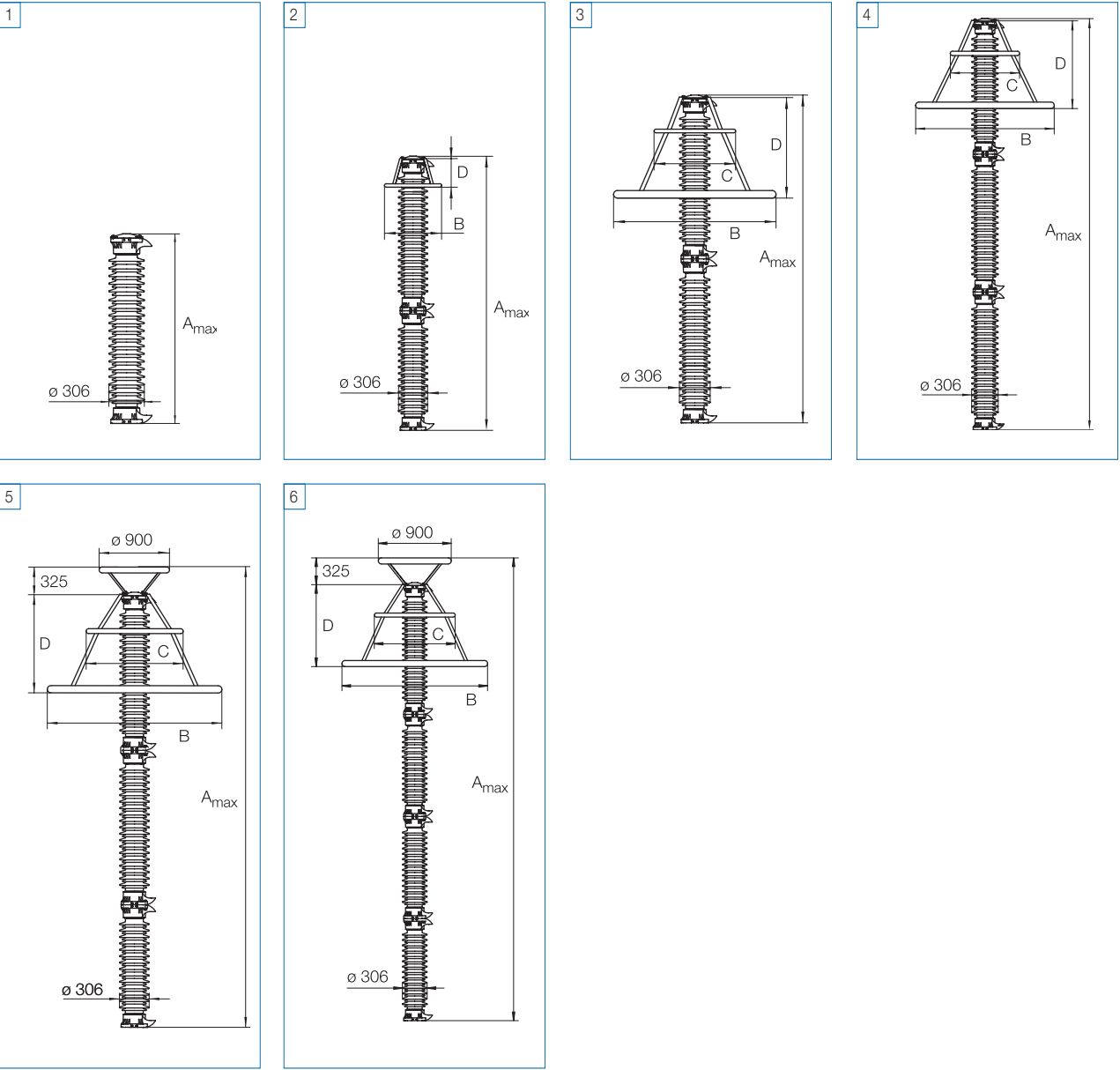

Accessories

Line terminals

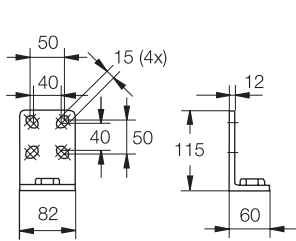

1HSA410 000-A
Aluminium

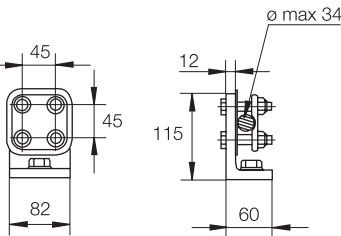

1HSA410 000-B
Aluminium flag with other
items in stainless steel

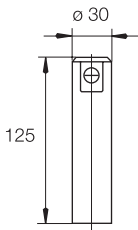

1HSA410 000-C
Aluminium

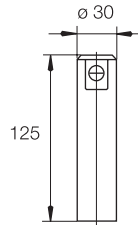

1HSA410 000-D
Stainless steel

Earth terminals

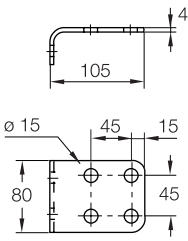

1HSA420 000-C
Stainless steel

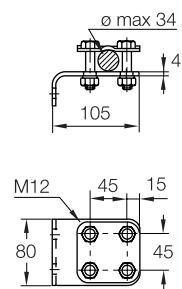

1HSA420 000-D
Stainless steel

Drilling plans

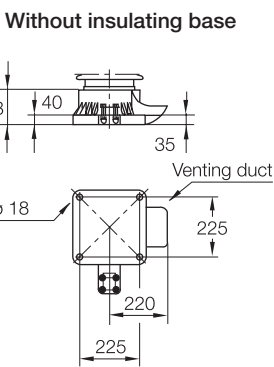

With insulating base

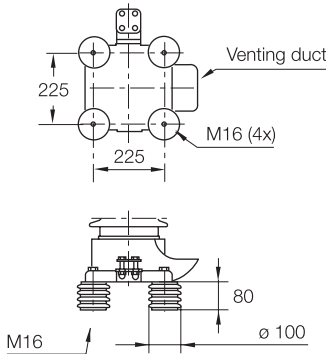

1HSA430 000-C
Epoxy resin

M16 bolts for connection to structure
are not supplied by ABB. Required
threaded grip length is 15-20 mm.

Shipping data

Rated Voltage Ur kV _{rms}	Housing	Number of arresters per crate					
		One		Two		Three	
		Volume m ³	Gross kg	Volume m ³	Gross kg	Volume m ³	Gross kg
180-228	BH245	1.4	320	2.8	635	2.8	925
180-228	BV245	1.7	360	3.1	705	3.1	1025
228-264	BM300	1.4	340	2.8	675	2.8	985
216	BH300	2.2	410	3.8	755	3.8	1080
228-264	BH300	1.7	375	3.1	730	3.1	1060
216-240	BV300	2.9	540	5.7	1010	6.1	1435
258-264	BV300	1.9	490	3.5	965	5.0	1375
258	BM362	2.4	435	4.2	800	4.2	1140
264-288	BM362	2.2	430	3.8	800	3.8	1145
258-288	BH362	2.9	555	5.7	1040	6.1	1480
258-288	BV362	3.2	620	6.3	1150	6.3	1500
330-360	BM420	2.2	485	4.1	900	3.4	1300
330-336	BH420	3.2	605	6.3	1130	6.3	1620
360	BH420	2.4	570	4.2	1100	4.2	1570
372-420	BH420	2.2	575	3.8	1120	3.8	1610
330-336	BV420	3.2	665	6.6	1255	7.0	1805
360-378	BV420	3.2	680	6.6	1280	7.0	1840
381-396	BV420	2.4	640	6.1	1240	6.1	1780
420	BV420	2.2	635	5.8	1225	5.9	1795
396-420	BM550	5.1	710	6.5	1270	6.5	1795
444	BM550	3.2	665	6.0	1215	6.0	1745
396-444	BH550	5.1	805	7.9	1500	7.9	2105
Neutral-ground arresters							
108-132	BN245	0.5	180	1.4	345	1.4	500
144	BN245	0.5	220	1.7	415	1.7	605

Each crate contains a certain number of arrester units
and accessories for assembly and erection. A pack-
ing list is attached externally on each crate.
Each separate crate is numbered and the numbers

of all crates and their contents are listed in the shipping
specification. ABB reserves the right to pack arresters in
the most effective/economic combination. Alternate or
non-standard crates may involve additional charges.



The table above is to be seen as an approximation and specific
data for deliveries may differ from the values given.

Accessories — matched with the arresters

With our state-of-the-art product family EXCOUNT, ABB has the full range of counters and monitors to cater for all customer needs – from simple discharge operation count (EXCOUNT-A) through leakage current measurement (EXCOUNT-I) to on-line monitoring and diagnostics (EXCOUNT-II).

	EXCOUNT-A	EXCOUNT-I	EXCOUNT-II
			
Surge registration			
Number of impulses	Yes	Yes	Yes
Impulse amplitude	-	-	Yes
Leakage current measurement			
Total current	-	Yes *)	Yes
Resistive leakage current	-	-	Yes *)
Display	6-digit, electro-mechanical counter	6 digit, Ch-LCD	Remote reading, PC connectivity
Power supply	Not applicable	Solar panel	Solar panel and field probe

*) also available without

Monitoring the health of surge arresters

Well-designed and tested, ABB surge arresters are maintenance-free and can reasonably be expected to have a long service life. Nevertheless, considering the type of expensive equipment which an arrester is protecting, together with how costly and devastating an unplanned power outage can be, there are good reasons for “monitoring” the condition of arresters.

Surge arresters present a high impedance at normal service voltage such that they behave as an insulator for the majority of their life. This is necessary to assure a long life for the arrester itself as well as stability of the electrical network as a whole. A deterioration of an arrester’s insulating properties is therefore important to detect early before the situation becomes acute.

In order to truly evaluate the health of an arrester, testing of the kind made as routine during manufacture would need to be performed. However, such testing is not practical to make in the field and removal of the arrester to a HV lab is deemed uneconomic. Instead some kind of in-service diagnostic is required.

Surge registration

The primary reason for the use of surge counters on modern gapless ZnO arresters is to check if a particular transmission line or phase suffers from an exceptionally high number of overvoltages leading to arrester operation - lightning faults on a line, for example. If this is the case, whilst it validates the need for the arresters, use of some preventative counter-measures may be warranted to limit the number of surges. A sudden increase in the counting rate may also indicate an internal arrester fault, in which case the arrester should be investigated further.

However, simple surge counters tell only part of the story, as they only register the number of surges according to their oper-

ating characteristic. The user therefore has no way of telling the magnitude of the surge and if it was significant, nor when it occurred and if it was coincident with a system event.

Leakage current measurement

Surge counters can be complimented with the facility to measure leakage currents (total and/or resistive), with the intention of monitoring and diagnosing the condition of the arrester and its state of fitness for continued service. However it is important to understand the validity of the information provided.

At continuous operating voltage (Uc), a metal-oxide varistor acts as a capacitor, leading to a predominantly capacitive component of current and a significantly smaller resistive part. For a complete surge arrester, the capacitive current is further dependent on stray capacitances, pollution currents on the insulator surface, number of varistor columns in parallel and the actual operating voltage. Meanwhile the small resistive component of the leakage current is temperature and voltage dependant.

Since the capacitive component of the current dominates so greatly, the total leakage current measured on a basic mA-meter will be very sensitive to the installation; making interpretation of the readings difficult. Furthermore, the capacitive current does not change significantly due to deterioration of the voltage-current characteristic of the surge arrester. Consequently, measurement of capacitive current cannot reliably indicate the condition of metal-oxide arresters. Nevertheless, increasing values may be of some use in indicating that cleaning of the insulators is necessary.

Instead, it is generally recognised (IEC 60099-5) that the only reliable indicator for the condition of a gapless arrester that can be assessed during normal service

is to measure the resistive component of the leakage current (or estimate it from the 3rd harmonic). The obtained value may then be compared with the maximum allowable resistive current as given by the manufacturer under prevailing service conditions i.e. temperature and applied voltage.

If a metal-oxide varistor ages or is damaged by impulses etc, the arrester resistive leakage current, and hence power losses, increase permanently. This may result in an increase in temperature, which in turn, increases the leakage current and so on until a so-called thermal runaway occurs. Early detection of a possible harmful increase may prevent a failure and subsequent unplanned shutdown. Hence, to provide true diagnostics, a good monitor must be able to detect the arrester leakage current and isolate and measure the resistive component flowing internally.

Diagnostic plan

A surge arrester does not contain any moving parts or items that can break. Consequently there is nothing to maintain, adjust, correct or repair, which is why there is normally no need to perform any form of periodical checking or monitoring. In general, a correctly chosen and installed arrester is maintenance free during its entire lifetime. A correctly chosen arrester in this context means that its electrical and mechanical characteristics are matched to actual service conditions.

Nonetheless, since external factors can place stresses on the arrester, potentially

leading to its deterioration and ultimate overload, it may be prudent to draw up a schedule for regular checks. Such consideration is all the more important if an unplanned outage is unacceptable for reasons of system stability or economics. The older the arrester, the more regular these checks may need to be, since the statistical risk for overload increases with age.

As a guide, the following strategy is proposed to be made at regular intervals as required and determined by site availability and importance:

- Visual inspection and possible cleaning
- Diagnostics in advance of the designated lighting season and thereafter following periods with bad weather conditions.
- Diagnostics after special fault conditions causing flashover in the network or TOV's of high amplitude and/or long duration.

Because of their nature, old-style gapped arresters should be removed as soon as possible as part of a scheduled replacement program. Their age and inherent design does not warrant detailed evaluation. Early models of gapless arresters may require additional visual checks to look for signs of mechanical or physical deterioration as well as monitoring of the internals. Newly purchased arresters can also benefit from diagnostic monitoring right from first installation since this permits easy trend analysis to detect potential deterioration later on in its service life.

EXCOUNT – when safety comes first

EXCOUNT draws upon over 70 years of experience by ABB in the development of arresters and associated accessories. Safety, functionality and longevity are key elements which are given priority in selection and design of components. In stark contrast to many other competing products, EXCOUNT has not neglected short-circuit safety which lies inherent in the design concept.

The EXCOUNT family is characterized by:

Highest personnel safety

- Explosion-proof for short-circuit currents up to 65 kA.
- Same safe performance as ABB arresters.

Negligible residual voltage

- Does not reduce protection margins.
- Minimized risk for injury in case of accidental contact during surges.

Maintenance free

- Sealed components.
- Requires no external power supply.

Long life

- Moulded components, non-sensitive to humidity or temperature variations.

Universal application

- All makes and types of gapless surge arresters.
- All weather and temperature conditions.

Design

The single-turn primary ensures that the voltage drop across the counter is negligible, even at the highest impulse currents encountered in service. This leads to added personnel safety and no increase in the protection level of the arrester. Since no gaps or series impedance are used, there is no risk of internal arcing and consequent explosive failure in the event of a short-circuit following an arrester failure.



One further common feature with the entire EXCOUNT family is that all internal components are fully encapsulated in polymer. This provides sealing to IP67, which ensures no harmful ingress of dust or moisture as well as providing personal safety through complete protection against contact with the internals.

EXCOUNT is available in different variants, depending on the user's needs: simple, basic or extensive.

Surge counter EXCOUNT-A

EXCOUNT-A is a simple surge counter with all the essentials for easy installation and highest personnel safety. The counter is maintenance free; powered by the surge current and suitable for all weather and temperature conditions.

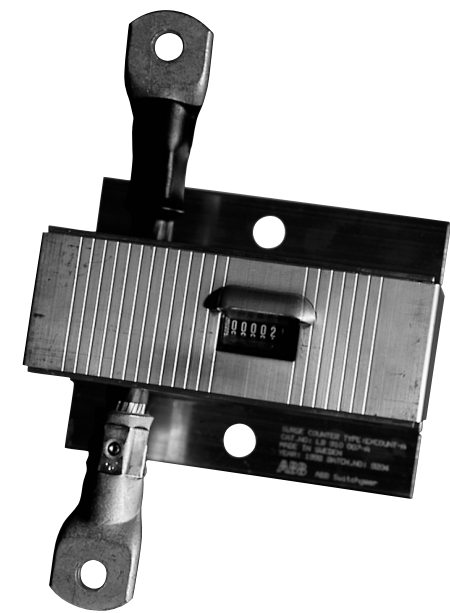

Design features

EXCOUNT-A comprises an impulse current transformer with a single turn primary in the form of an insulated stranded-copper cable to be connected in the earth circuit of an arrester. The cable is fitted at both ends with tinned-copper cable lugs. The secondary circuit is connected to a mechanical counting relay and all components are totally sealed in polymer A suitably angled window permits easy reading of the 6-digit cyclometer-type counter.

Surge registration
The counting threshold for EXCOUNT-A is adapted for gapless surge arresters. Only pulses that are considered significant to the arrester capability and life are therefore registered.

Maintenance free

A robust aluminium casing is fitted over the encapsulated internals, which makes EXCOUNT-A non-sensitive to humidity or temperature variations. It can be exposed to all environments regardless of weather and temperature conditions. The current transformer secondary output is sufficient for driving the counter and an external supply source is hence not needed.

Technical data

General

Item number	LB910 007-A
Climatic conditions	Sealed water-tight design, IP67
Short-circuit capability	65 kA according to IEC 60099-4
Power supply	Impulse current

Surge registration

Minimum counting threshold (8/20 microseconds)	1.6 kA
--	--------

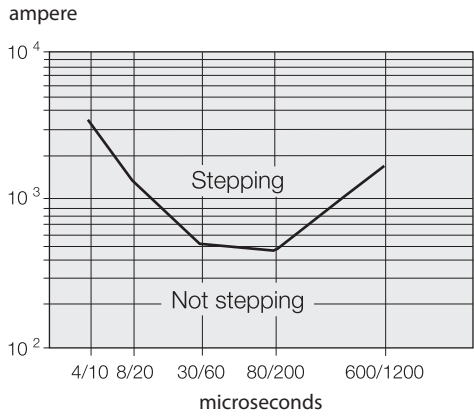

Stepping criteria

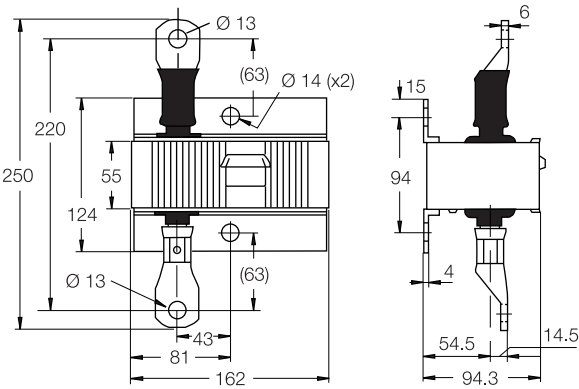

Dimensions

Surge counter with mA-meter EXCOUNT-I

EXCOUNT-I is a surge counter with basic leakage current measurement function. The counter provides a number of unique features such as short-circuit safety and a well proven electronic display which is easy to read, even in direct sunlight. EXCOUNT-I is specially designed for use with all makes and types of gapless arresters and in diverse environments.

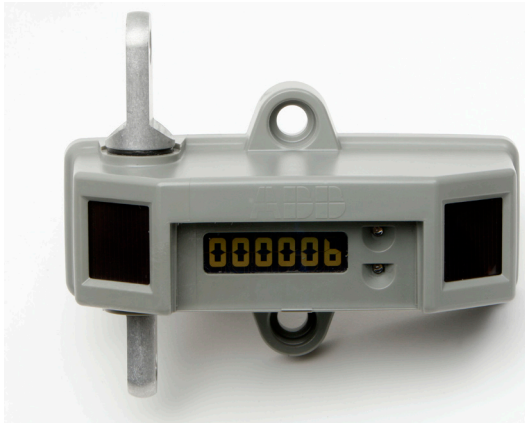

Design features.

As with all surge counters from ABB, EXCOUNT-I does not negatively affect the residual voltage of the arrester thanks to the use of a single turn primary. EXCOUNT-I is housed in a sealed, weather-proof case, suitable for outdoor use and proven to match the short circuit capability of the arresters. EXCOUNT-I has been designed for highest personal safety and has been successfully short circuit tested at 65 kA. EXCOUNT-I requires no external power supply as it incorporates its own internal power source in the form of a high-effi-

ciency capacitor charged by solar cells. The electronic display is of Cholesteric Liquid Crystal Display type. This ensures highest readability, even in direct sunlight. The display is Bi-stable, which means that power is only required during refresh of the display.

Surge registration

EXCOUNT-I registers the surge each time the arrester has discharged a current over 10 A. The accumulated number of surges is continuously shown on the electronic display.

Leakage current measurement

ABB's unique design ensures that total leakage current through the arrester can be measured without risking personnel safety. The measurement is initiated by triggering a light sensitive diode using a standard laser pointer. This will initiate EXCOUNT-I to start measuring the total leakage current for several cycles and shortly thereafter display the average value (in milliamperes). The counter will then automatically return to its normal state and display number of impulses. Thus, the measurement can be made at a discreet distance without coming into direct contact with the equipment.

Maintenance free

EXCOUNT-I is a maintenance free product in outdoor applications. The display and solar panels might however need to be wiped off before measurement in extremely polluted conditions.

Technical data

General

Climatic conditions	Sealed water-tight design, IP67
Short-circuit capability	65 kA according to IEC 60099-4
Power supply	Built-in solar cells (battery alternative for indoor use)

Surge registration

Minimum counting threshold (8/20 microseconds)	10 A
Surge counting memory capacity	999999 registrations (wrap-around)
Time resolution	< 0.5 s

Leakage current measurement

Measuring range of total leakage current	0.1 - 50 mA _{peak}
Measuring frequency range	48 - 62 Hz
Laser pointer wavelength	630 - 680 nm

EXCOUNT-I versions

EXCOUNT-I can be supplied with an output connection (auxiliary contact) for interfacing to external signalling equipment. Versions with only surge counting function are also available.

Model	Surge Counting	Leakage current measurement	Auxiliary contact	Laser pointer included
1HSA440000-C	Yes	-	-	-
1HSA440000-E	Yes	-	Yes	-
1HSA440000-J	Yes	Yes	-	Yes
1HSA440000-L	Yes	Yes	Yes	Yes

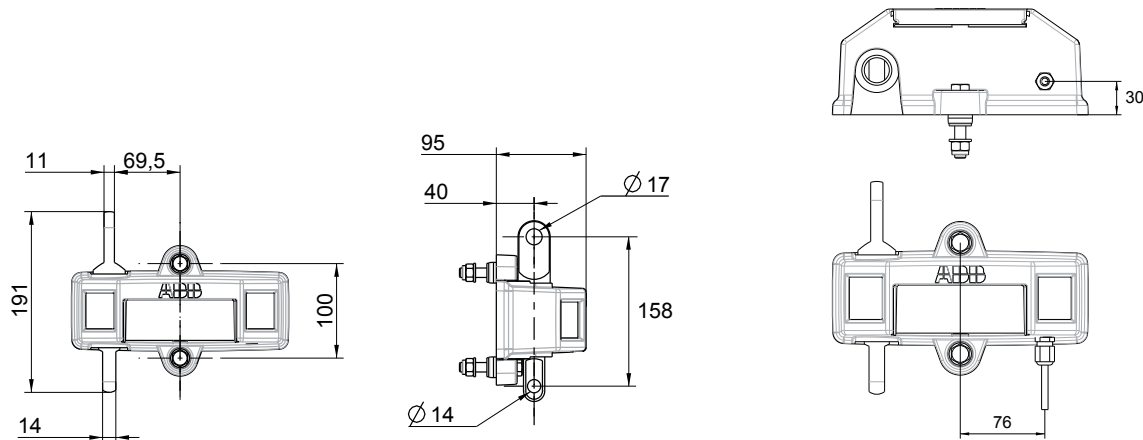

Dimensions

Auxiliary contact
1HSA440000-E and 1HSA440000-L

Surge arrester monitor EXCOUNT-II

EXCOUNT-II is our top-of-the line product combining outstanding looks with the most extensive and powerful features. Included are a variety of surge counting features together with all the essential leakage current measurement functions. EXCOUNT-II enables users to keep track of overvoltages in the network as well as providing state-of-the art on-line condition monitoring of arresters.



Design features

EXCOUNT-II is a unique monitoring system, which can be used as an aid to assess the health of the entire substation by monitoring surges transmitted in and out of the network. Each surge arrester is fitted with a sensor, which detects the total number of discharges, the surge amplitude, date and time of occurrence, as well as the leakage current through the arrester. The measurements can be remotely read when convenient with the aid of a hand-held transceiver (and optional external antenna).

Remote reading provides increased personnel safety compared with conventional counters. With a communication distance of up to 60m (120m with external antenna), the person does not necessarily

have to even be inside the substation perimeter, so saving the need to arrange entry permits or have electrically trained personnel perform the work.

The measured data can then be transferred to a computer for statistical analysis. Included with EXCOUNT-II is specially designed software which facilitates download of the measured data from the transceiver and permits analysis and reporting of the collected information.

Surge registration

EXCOUNT-II does more than just count surges. It also registers the date and time as well as amplitude of the surge each time the arrester has discharged a current over 10 A. Time and amplitude measurement gives the user better information about overvoltages in the network and the operation of the arrester.

Leakage current measurement and condition monitoring

EXCOUNT-II gives the user the possibility to measure both the total leakage current as well as the resistive component of the current through the arrester. Measurement of the resistive current gives a good indication of the arrester's condition and fitness for continued service. The measurement method employed is based on third-harmonic analysis which is considered the most reliable measuring method for condition monitoring according to IEC 60099-5.

Safe and secure

The sensor is housed in a sealed, weather-proof case, suitable for outdoor use and proven to match the short-circuit capability of the arrester to which it is connected. The sensor requires no external power supply as it incorporates its own internal power source in the form of a high-efficiency capacitor automatically charged by solar cells and electric field probe.

Technical data

General

Climatic conditions	Sealed water-tight design, IP67
Short-circuit capability	65 kA according to IEC 60099-4
Power supply	Built-in solar cells and field probe (battery alternative for indoor use)

Surge registration

Minimum counting threshold (8/20 microseconds)	10 A
Amplitude classification (8/20 microseconds)	10 - 99 A 100 - 999 A 1000 - 4999 A 5000 - 9999 A > 10000 A
Time stamp	Yes
Time resolution	< 0.5 s
Memory capacity	1000 registrations (wrap-around)

Leakage current measurement

Measuring range of total leakage current	0.2 - 12 mA _{peak}
Measuring range of resistive leakage current (peak level)	10 - 2000 µA
Measuring frequency range	48 - 62 Hz

EXCOUNT-II versions

EXCOUNT-II are available for two different frequencies depending on national regulations. Contact ABB for guidance.

Sensor

Model	Frequency
1HSA441 000-A	for 868.35 MHz
1HSA441 000-C	for 916.50 MHz

Sensors for inverted mounting

Model	Frequency
1HSA441 000-D	for 868.35 MHz
1HSA441 000-E	for 916.50 MHz

Transceiver model 1

Application: Measuring total leakage current and surge data

Model	Frequency
1HSA442 000-C	for 868.35 MHz
1HSA442 000-E	for 916.50 MHz

Transceiver model 2

Application: Measuring total leakage current, resistive leakage current and surge data.

Model	Frequency
1HSA442 000-A	for 868.35 MHz
1HSA442 000-D	for 916.50 MHz

External antenna

Model	Frequency
1HSA446 000-A	for 868.35 MHz
1HSA446 000-B	for 916.50 MHz

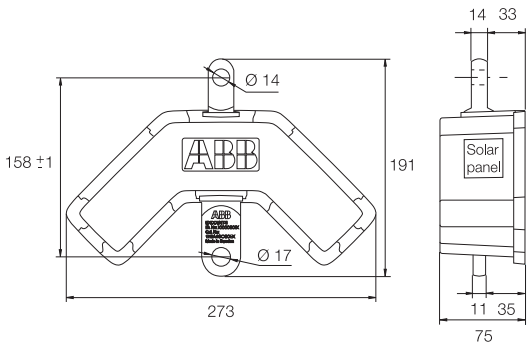

Sensor

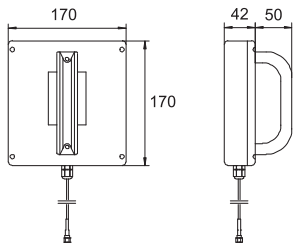

External antenna

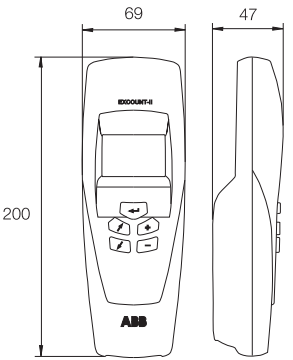

Transceiver

Purchase order

Project		Handled by, e-mail or fax		Tender referency no (if any)
Buyer			Date (yyyy-mm-dd)	Buyer reference
End user				End user reference (if any)
Shipping terms	Destination			Means of transport
Freight forwarder (if FCA or FOB)				Payment terms
Goods marking		Delivery address		
Inspection of routine tests <input type="checkbox"/> No <input type="checkbox"/> Yes	Routine test standard	Documentation language	Rating plate language	Currency

Items

Quantity	Arrester type designation			
Color (porcelain)	Line terminal	Earth terminal	Insulating base	
Delivery date (EXW) yyyy-mm-dd		Unit price (if known)	Total price (if known)	

Quantity	Arrester type designation			
Color (porcelain)	Line terminal	Earth terminal	Insulating base	
Delivery date (EXW) yyyy-mm-dd		Unit price (if known)	Total price (if known)	

Quantity	Arrester type designation			
Color (porcelain)	Line terminal	Earth terminal	Insulating base	
Delivery date (EXW) yyyy-mm-dd		Unit price (if known)	Total price (if known)	

Quantity	Arrester type designation			
Color (porcelain)	Line terminal	Earth terminal	Insulating base	
Delivery date (EXW) yyyy-mm-dd		Unit price (if known)	Total price (if known)	

It is recommended that the following form is used when ordering EXLIM/PEXLIM surge arresters and accessories. Send to fax: +46 (0)240 179 83 or mail to *ordersa.swg@se.abb.com*.

Index

A

Accelerated life tests on samples G-1
Accessories R-1
ANSI (MCOV) B-1

B

Backflashover B-3

C

Classification of all blocks G-1
Compact-insulation lines F-3
Compact insulation lines B-3
Continuous operating voltage B-1, C-1
Coupling factor B-3

D

Definitions B-1
ANSI (MCOV) B-1
Continuous operating voltage B-1
Duty-cycle voltage rating (ANSI) B-1
Energy capability B-1
External insulation withstand strength B-2
IEC (Uc) B-1
Lightning classifying current (ANSI/IEEE) B-1
Maximum system voltage (Um) B-1
Nominal discharge current (IEC) B-1
Pollution level B-2
Pollution performance B-2
Rated voltage (Ur) B-1
Residual voltage/Discharge voltage B-1
Routine test energy B-2
Short-circuit capability B-2
Single-impulse energy B-2
Temporary overvoltages (TOV) B-1
Two impulses as per IEC clause 7.5.5. B-1
Definitions — Transmission Line Arresters B-3
Backflashover B-3
Compact insulation lines B-3
Coupling factor B-3
Energy capability B-3
Isokeraunic level B-3
Shielding B-3
Shielding angle B-3
Shielding failure B-3
TLA B-3
Tower footing impedance B-3
Travelling waves B-3
Design features A-1, D-1, E-1, S-1
Duty-cycle voltage rating (ANSI) B-1

E

Earth fault factor C-1
Electrical characteristics C-3
Energy capability B-1, B-3
Energy capability & line discharge class C-3

Erection alternatives F-6
EXCOUNT-A R-5
EXCOUNT-I R-7
EXCOUNT-II R-9
EXLIM P P-1
EXLIM Q-D O-1
EXLIM Q-E N-1
EXLIM R M-1
EXLIM T Q-1
Extended station protection F-4
External creepage distance C-5
External insulation withstand strength B-2

F

Flowchart C-2

G

Grading current G-1
Guaranteed residual voltage G-1

H

High strength (HS) PEXLIM tube design E-1, E-3

I

IEC (Uc) B-1
Impulse current tests on samples G-1
Installation, maintenance and monitoring D-2, E-5
Internal corona G-1
ISO 9001 G-1

K

Keraunic level B-3

L

Leakage current measurement R-2
Lightning classifying current (ANSI/IEEE) B-1
Lightning impulse protective level C-1
Lightning impulse withstand level C-1
Line upgrading F-4

M

Maximum permissible dynamic service load C-5
Maximum system voltage C-1
Maximum system voltage (Um) B-1
Mechanical characteristics C-5
Mechanical loading D-2
Mechanical Strength C-5, D-2, E-4
Moulded PEXLIM design E-1, E-2
MPDSL C-5

N

Neutral-ground arresters C-6**N**
Nominal discharge current (IEC) B-1

O

Order T-1
Ordering data C-6
Ordering example C-6
Order form T-1
Other sample tests G-1

P

Permissible static service load C-5
PEXLIM P J-1
HS PEXLIM P-T K-1
PEXLIM Q I-1
PEXLIM R H-1
HS PEXLIM T-T L-1
PEXLINK A-1, F-1, F-2, F-3, F-4, F-5, F-6
PEXLINK concept A-1, F-1
Pollution level B-2
Pollution performance B-2
Polymer-housed arresters, PEXLIM E-1
Porcelain-housed arresters, EXLIM D-1
Power frequency reference voltage G-1
Power losses G-1
Product range A-2
Protection margins C-4
Protection philosophy F-2
PSSL C-5
Purchase order T-1

Q

Quality control and testing G-1
Accelerated life tests on samples G-1
Classification of all blocks G-1
Grading current G-1
Guaranteed residual voltage G-1
Impulse current tests on samples G-1
Internal corona G-1
ISO 9001 G-1
Other sample tests G-1
Power frequency reference voltage G-1
Power losses G-1
Routine tests G-1
Tests on accessories G-1
Tests on assembled mechanical units G-1
Tests on ZnO blocks G-1
Test reports G-1
Tightness check (only for EXLIM arresters) G-1
Type tests G-1

R

Rated voltage C-1
Rated voltage (Ur) B-1
Remote reading R-9
Residual voltage/Discharge voltage B-1
Routine tests G-1
Routine test energy B-2

S

Sensor R-10
Shielding B-3
Shielding angle B-3
Shielding failure B-3
Short-circuit capability B-2
Silicone as an Insulator E-4
Simplified selection procedure C-1
Single-impulse energy B-2
Special applications C-6
Statistical analysis R-9
Substitute for shield wires F-4
Surge Arrester Monitor R-9
Surge Counter R-1, R-5, R-7
Surge counting R-1, R-5, R-7
Switching impulse protective level C-1
Switching impulse withstand level C-1

T

T C-1
Table of contents A-1
Temporary overvoltage C-1
Temporary overvoltages (TOV) B-1
Tests on accessories G-1
Tests on assembled mechanical units G-1
Tests on ZnO blocks G-1
Test reports G-1
Tightness check (only for EXLIM arresters) G-1
TLA B-3
TOV C-1
TOV strength factor C-1
Tower footing impedance B-3
Transceiver R-10
Travelling waves B-3
Two impulses as per IEC clause 7.5.5. B-1
Type designation C-6
Type tests G-1

U

Uc C-1
Um C-1
Upl C-1
Ups C-1
Ur C-1
Uwl C-1
Uws C-1

Z

ZnO-blocks D-1, E-1, E-2



ABB AB

High Voltage Products
Surge Arresters

SE-771 80 LUDVIKA, Sweden

Tel. +46 (0)240 78 20 00

Fax. +46 (0)240 179 83

E-mail: arresters.div@se.abb.com

Internet: <http://www.abb.com/arrestersonline>

NOTE! ABB AB is working to continuously improve the products.

Therefore we reserve the right to change design, dimensions and data without prior notice.